

BACKING PLATE TYPE	EQUIPMENT	SIZE / GAGE	MOUNTING SCREWS
TYPE 'A'	TOILET ACCESSORIES	SIZE AS RECD BY MANUFACTURER, 20 GA.	#10 SELF-TAPPING SCREWS
TYPE 'B'	BASE CABINETS	2 ROWS, EACH 6" H X LENGTH OF CABINET, 16 GA.	#12 SELF-TAPPING SCREWS
TYPE 'C'	WALL HUNG CABINETS	2 ROWS, EACH 6" H X LENGTH OF CABINET, 16 GA.	#14 SELF-TAPPING SCREWS
TYPE 'C'	WALL HUNG EQUIPMENT		#14 SELF-TAPPING SCREWS
TYPE 'C'	ACCESS LADDERS		#14 SELF-TAPPING SCREWS
TYPE 'D'	GRAB BARS	6" H X LENGTH OF GRAB BAR, 16 GA. (PROVIDE 18 GA STUDS)	SEE DETAIL D
TYPE 'D'	HANDRAILS	SIZE AS RECD BY MANUFACTURER, 20 GA.	SEE DETAIL D

- NOTES:
- FLANGES OF STUDS SHALL NOT BE CUT.
  - HEIGHT OF BACKING PL. TO BE AS SHOWN FOR PROPER MOUNTING OF EQUIPMENT.

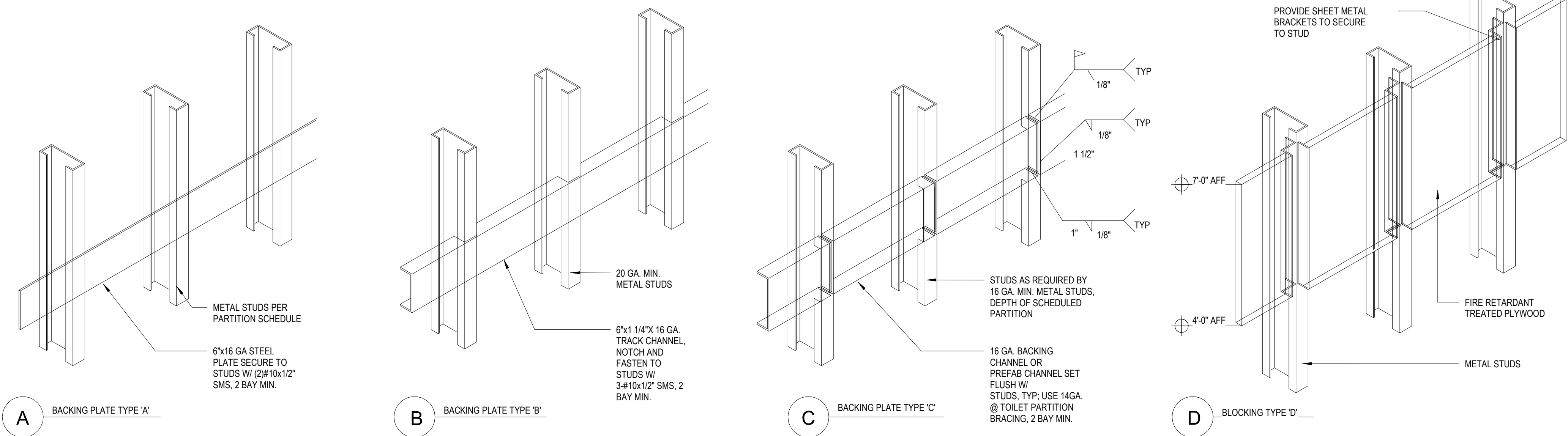

## 2 STUD BLOCKING CHART

SCALE: 3" = 1'-0"

### TYPICAL NON LOAD BEARING WALL STUD SIZES TABLE:

METAL STUDS TO MEET ICC-ES REPORTS: ESR-3016

GAUGE	SPACING	STUD SIZE	MAXIMUM HEIGHT	MAXIMUM HEIGHT	MAXIMUM HEIGHT
		3.56"	4'	6'	6'
14	16" O.C.	27'-0"	23'-3"	NA	NA
16	16" O.C.	25'-3"	27'-4"	NA	NA
18	16" O.C.	23'-6"	25'-6"	NA	NA
20	16" O.C.	21'-6"	23'-3"	30'-0"	30'-0"

- NOTES:
- U.N.O., SELECT STUD GAUGE SIZE PER MAXIMUM HEIGHT TABLE ABOVE
  - U.N.O., MINIMUM STUD GAUGE SIZE TO BE 20 GAUGE

## 3 STUD SIZE CHART

SCALE: 3" = 1'-0"

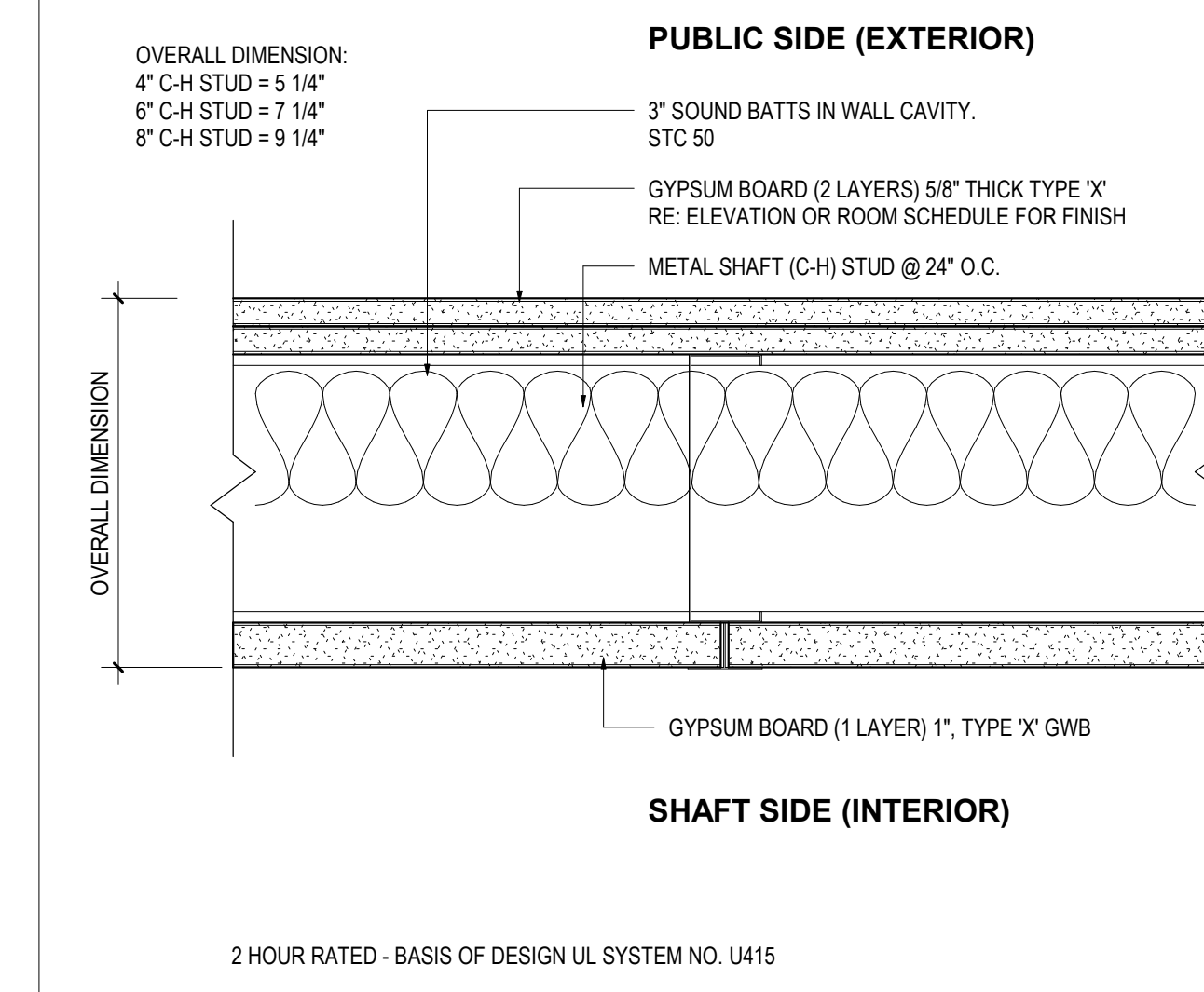

### PARTITION TYPE: F (STUD W/ TWO SIDES 2X 1X LAYER GYP)

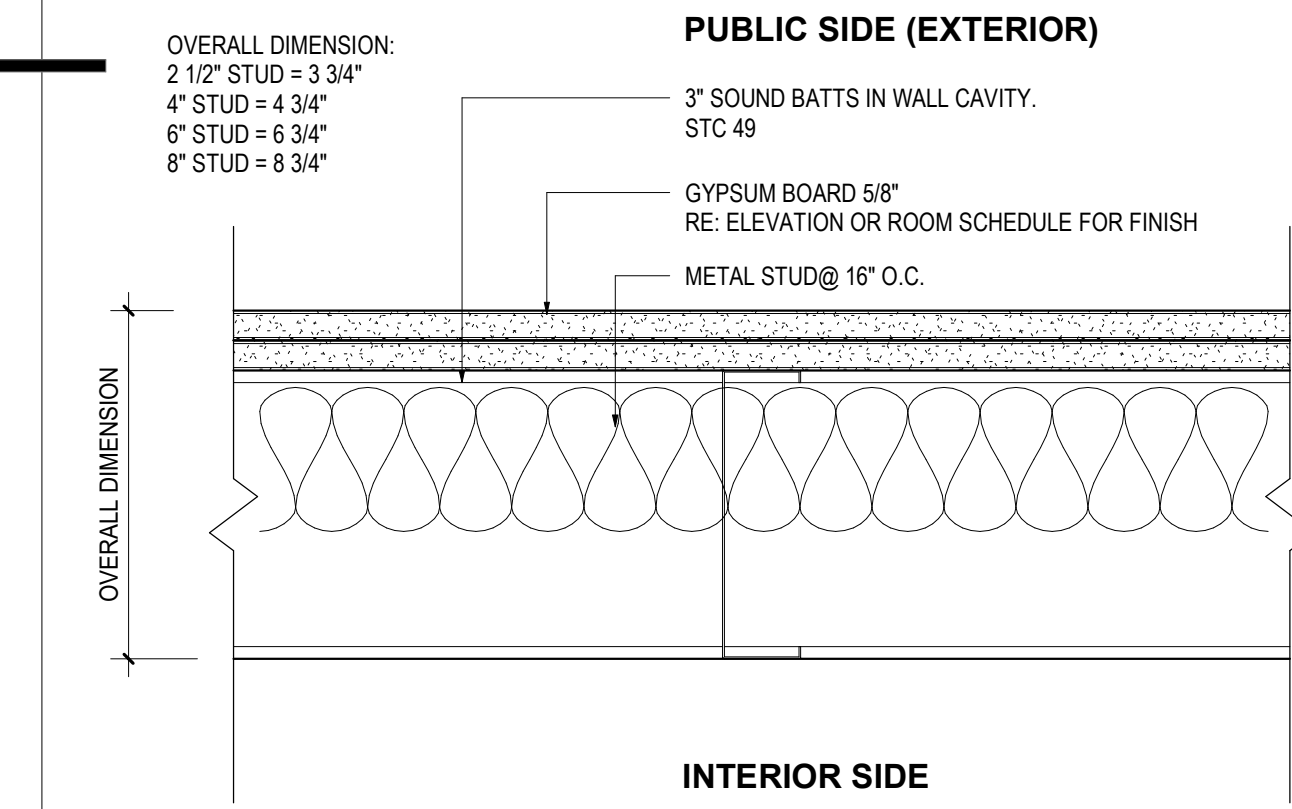

### PARTITION TYPE: E (STUD W/ ONE SIDE 2X LAYER GYP)

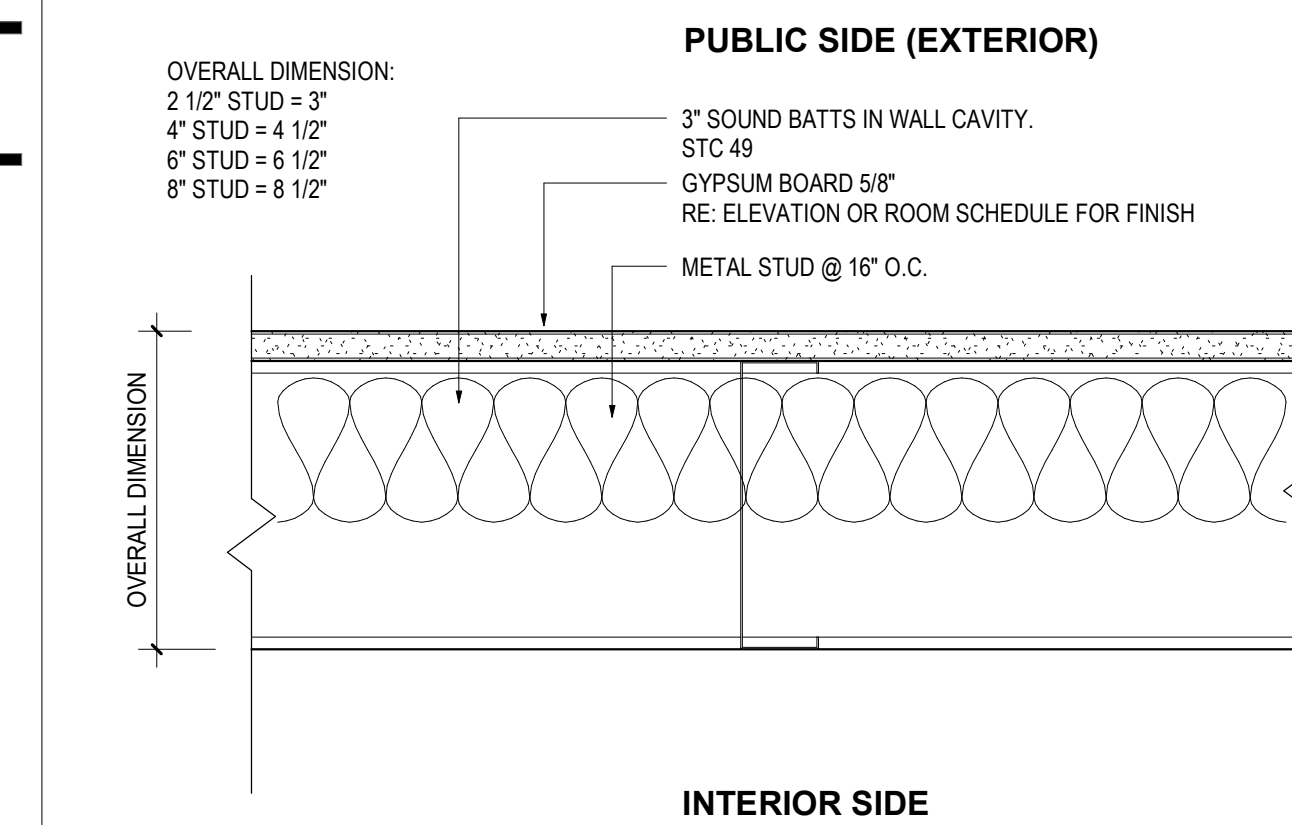

### PARTITION TYPE: D (STUD W/ ONE SIDE GYP)

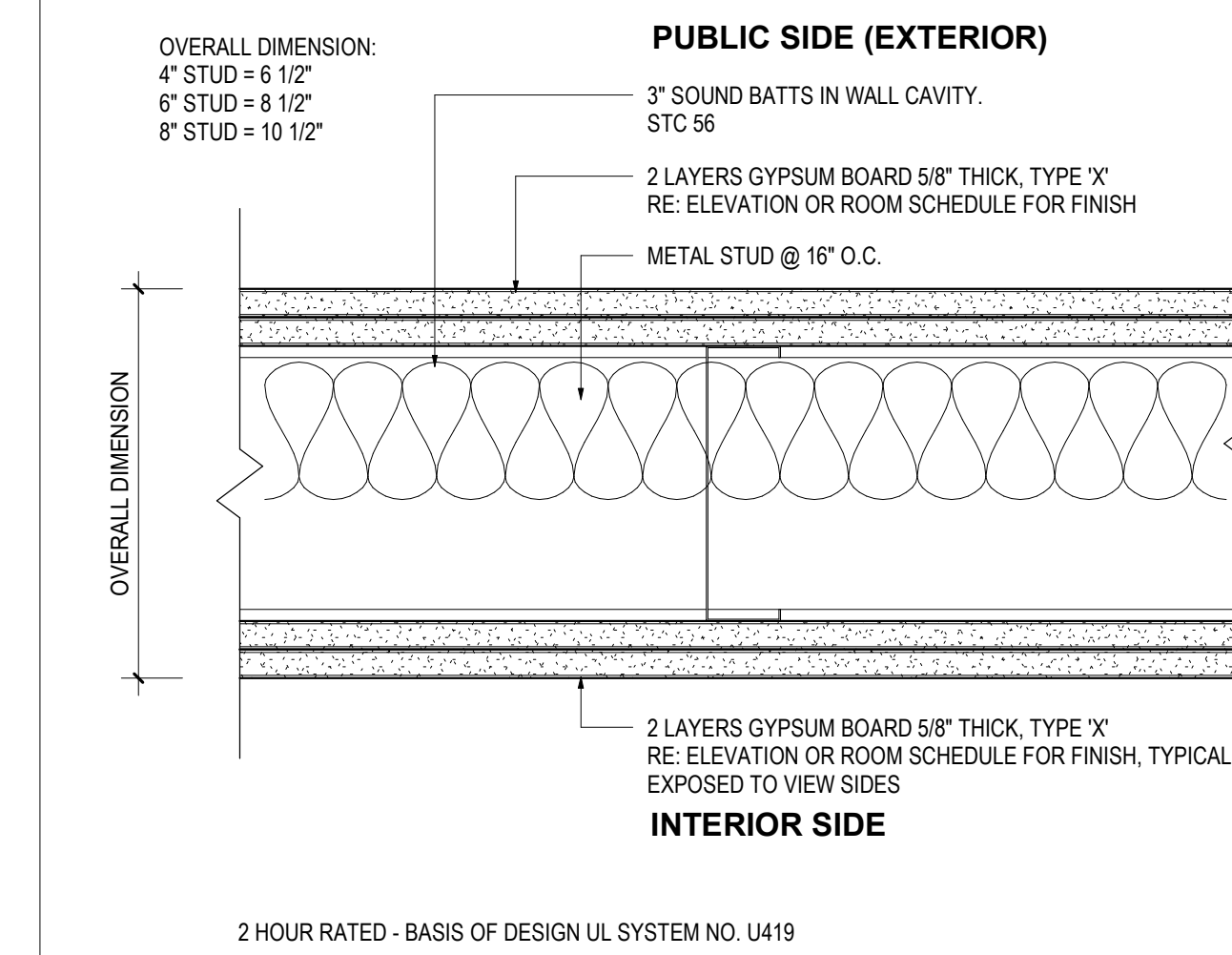

### PARTITION TYPE: B (STUD W/ BOTH SIDES 2X LAYER GYP)

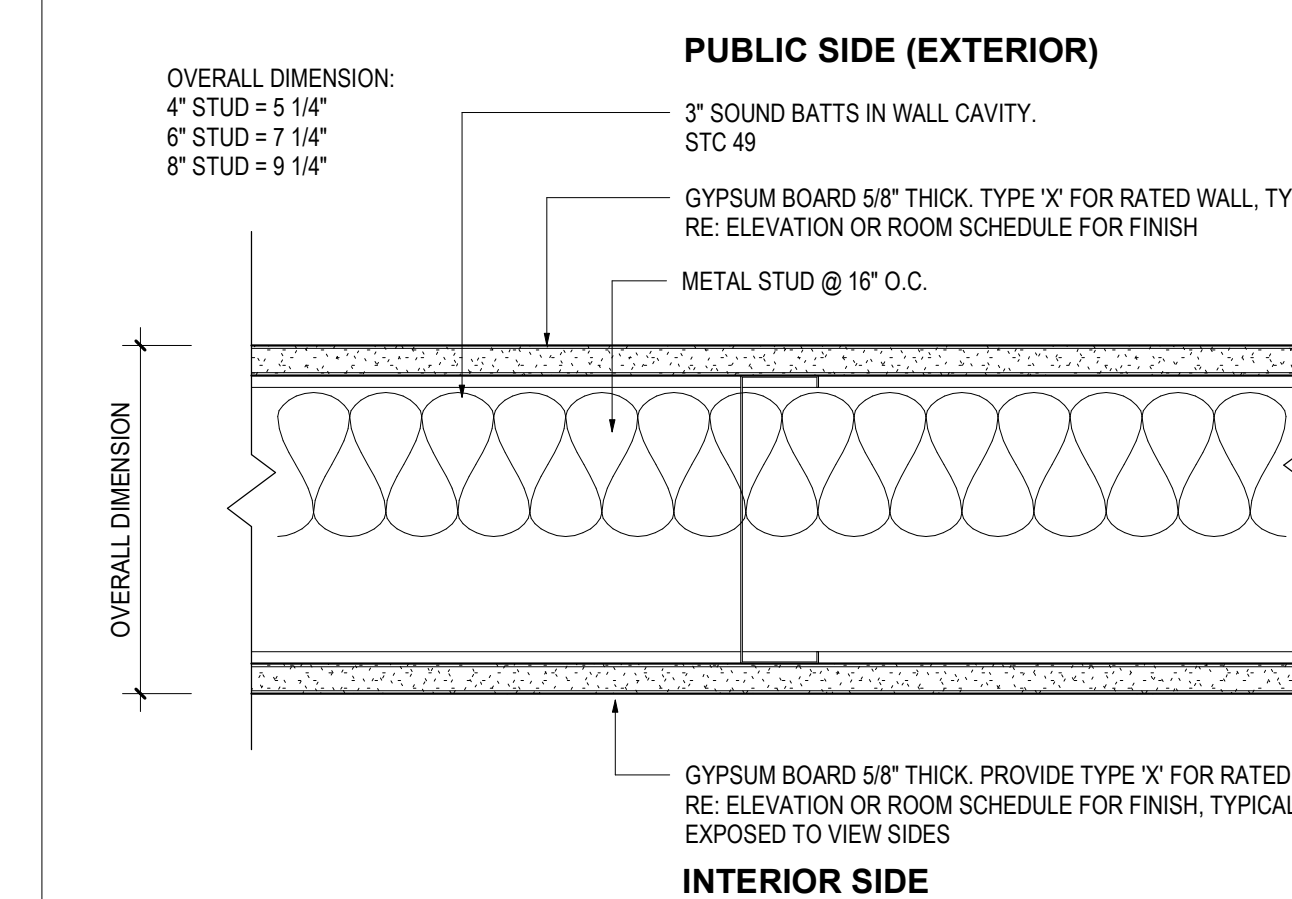

### PARTITION TYPE: A (STUD W/ BOTH SIDES GYP)

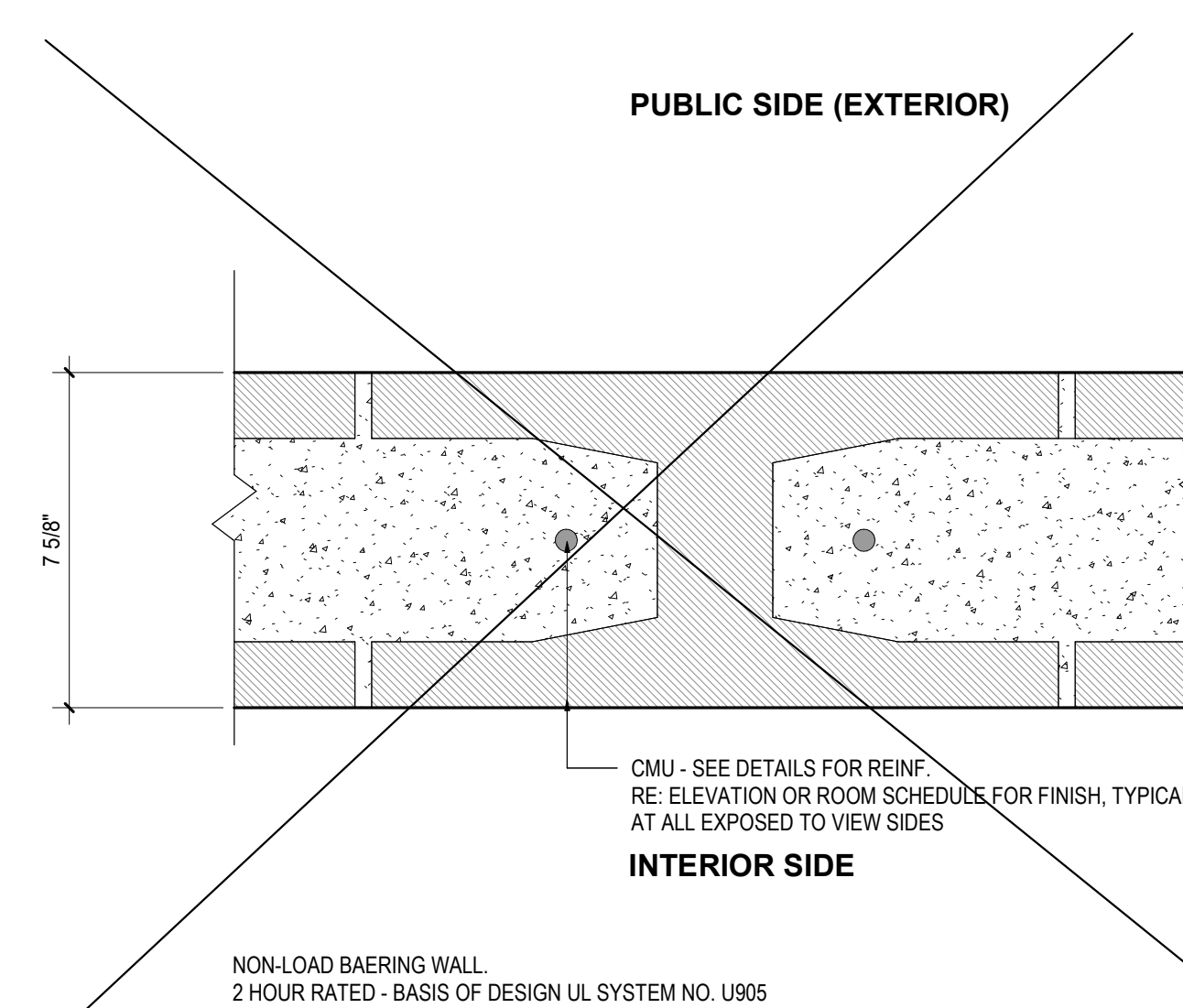

### PARTITION TYPE: L (8" X 16" CMU)

## SHEET NOTES

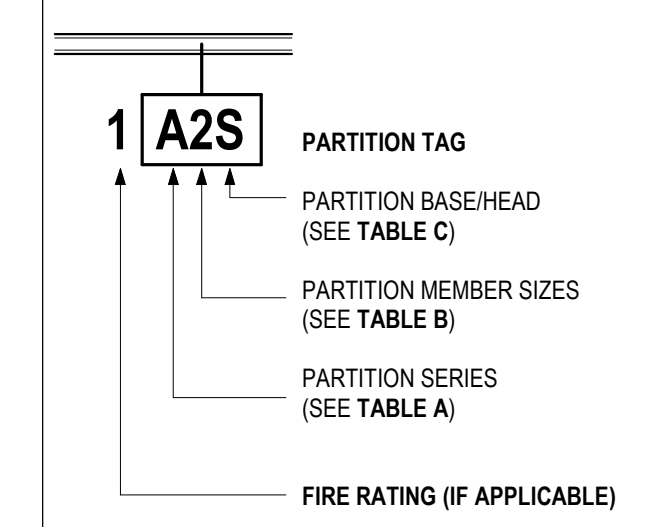

TABLE A  
PARTITION SERIES CONSTRUCTION ASSEMBLY

SERIES	EXT. SHEATHING	FRAMING MEMBERS	INT. SHEATHING
A	1-LAYER METAL FRAMING	1-LAYER METAL FRAMING	1-LAYER METAL FRAMING
B	2-LAYERS METAL FRAMING	2-LAYERS METAL FRAMING	2-LAYERS METAL FRAMING
C	NOT IN USE		
D	1-LAYER METAL FRAMING	1-LAYER METAL FRAMING	NONE
E	2-LAYERS METAL FRAMING	1-LAYER METAL FRAMING	NONE
F	2-LAYERS METAL FRAMING	1-LAYER METAL FRAMING	1-LAYER METAL FRAMING
H	1-LAYER METAL FRAMING	1-LAYER METAL FRAMING	1-LAYER METAL FRAMING
J	2-LAYERS METAL FRAMING	1-LAYER METAL FRAMING	1-LAYER METAL FRAMING
K	NONE	CMU	NONE
L	NONE	CMU	NONE
M	NONE	CMU	NONE
P	NONE	CMU	1 LAYER CONCRETE
S	NONE	CONCRETE	NONE

TABLE B  
PARTITION DEPTH SCHEDULE

#	MTL FRAME	CMU	CONCRETE
0	7/8" CHANNEL	N/A	N/A
1	1 1/2" CHANNEL	N/A	N/A
2	2 1/2" STUD	N/A	N/A
3	3 5/8" STUD	N/A	N/A
4	4" STUD	3 5/8"	4"
6	6" STUD	N/A	6"
8	8" STUD	7 5/8"	8"
10	10" STUD	N/A	10"
12	N/A	11 5/8"	12"

TABLE C  
PARTITION BASEHEAD DESIGNATOR

LETTER	BASEHEAD CONDITION
A	T.O. SLAB - B.O. UNDERSIDE OF DECK
B	T.O. SLAB - 8'-0" A.F.F.
C	T.O. SLAB - PARTIAL HEIGHT. SEE ELEVATIONS
D	T.O. SLAB - B.O. CEILING
E	T.O. SLAB - 6" ABOVE CEILING
L	T.O. SLAB - CMU TO 10'-0" A.F.F., GYP EXTENDS TO UNDERSIDE OF DECK ABOVE
M	CMU EXTENDS TO UNDERSIDE OF STRUCT. ABOVE. FURRING ONLY EXTENDS TO 6" ABOVE CEILING
N	CMU & FURRING EXTEND TO MIN. 6" ABOVE CEILING
S	STC RATED SOUND PARTITION EXTENDS ENTIRE ASSEMBLY TO UNDERSIDE OF DECK ABOVE

## GENERAL NOTES

- GN-01.** PARTITION TYPES ARE NOT SEQUENTIAL.
- GN-02.** ALL PARTITION SHEATHING TO BE 5/8" GYPSUM BOARD UNLESS OTHERWISE NOTED. ALL PARTITIONS WITH CERAMIC WALL TILE FINISH TO RECEIVE 5/8" GLASS MESH MORTAR UNITS IN LIEU OF 5/8" GYPSUM BOARD FOR SHEATHING. REFER TO ELEVATIONS OR FINISH SCHEDULE FOR LOCATIONS OF CERAMIC WALL TILE.
- GN-03.** ALL PARTITIONS SHALL BE COORDINATED WITH SCHEDULED FINISHES FOR PARTITION LAYOUT AND REQUIRED CLEARANCES.
- GN-04.** PROVIDE METAL PLATE BACKING IN PARTITIONS FOR ARTWORK HANGING, TV MOUNTING BRACKETS, TOILET PARTITION AND TOILETBATH ACCESSORIES, AND WALL MOUNTED HANDRAILS. SEE PLANS AND/OR ELEVATIONS FOR LOCATIONS.
- GN-05.** FOR INTERIOR FRAMING LIMITING HEIGHTS, REFER TO SSMA TABLES FOR NON-STRUCTURAL NON-COMPOSITE PARTITIONS. REFER TO PROJECT SPECIFICATIONS FOR METAL STUD SIZES AND GAUGES.
- GN-06.** CONTRACTOR TO RE-CONFIRM STUD SIZING AND SUBMIT SELECTION CRITERIA FOR REVIEW AS REQUIRED BY PROJECT SPECIFICATIONS.
- GN-07.** PARTIAL HEIGHT WALLS, WHERE THEY OCCUR, ARE INDICATED WITH A DIMENSION IN INTERIOR ELEVATIONS.

Date	Description
2022/03/25	
2021/12/23	

Project Name \_\_\_\_\_

Project Number \_\_\_\_\_

Description \_\_\_\_\_

PARTITION TYPES AND DETAILS

Scale \_\_\_\_\_

As indicated

## A0.00.010

**SHEET NOTES**

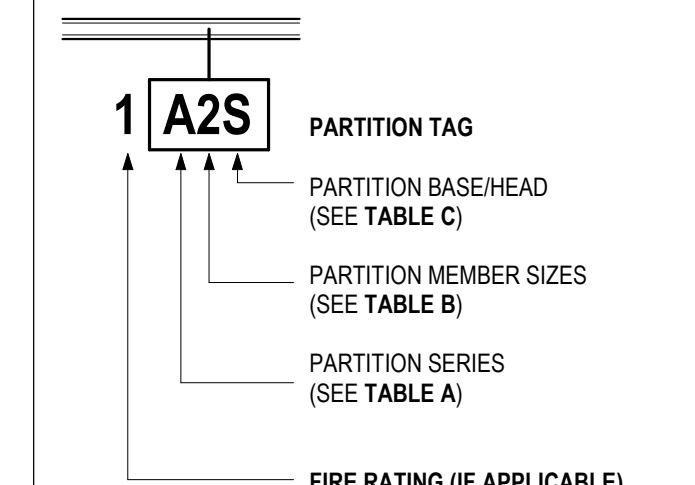

**TABLE A  
PARTITION SERIES CONSTRUCTION ASSEMBLY**

EXT. SERIES	SHATHING	FRAMING MEMBERS	SHATHING	RIT
A	1 LAYER	METAL FRAMING	1 LAYER	NONE
B	2 LAYERS	METAL FRAMING	2 LAYERS	NONE
C	NOT IN USE			
D	1 LAYER	METAL FRAMING	NONE	NONE
E	2 LAYERS	METAL FRAMING	NONE	NONE
F	2 LAYERS	METAL FRAMING	1 LAYER	NONE
H	1 LAYER	METAL FRAMING	LINER PNL	NONE
J	2 LAYERS	METAL FRAMING	LINER PNL	NONE
K	NONE	CMU	NONE	NONE
L	NONE	CMU	NONE	NONE
M	NONE	CMU	NONE	NONE
P	NONE	CMU	1 LAYER	NONE
S	NONE	CONCRETE	NONE	NONE

**TABLE B  
PARTITION DEPTH SCHEDULE**

#	MTL. FRAME	CMU	CONCRETE
1	7/8" CHANNEL	N/A	N/A
2	1 1/2" STUD	N/A	N/A
3	3/8" STUD	N/A	N/A
4	4" STUD	3/8"	4"
6	6" STUD	N/A	6"
8	8" STUD	7/8"	8"
10	10" STUD	N/A	10"
12	N/A	11 5/8"	12"

**TABLE C  
PARTITION BASEHEAD DESIGNATOR**

LETTER	BASE/HEAD CONDITION
A	T.O. SLAB - B.O. UNDERSIDE OF DECK
B	T.O. SLAB - 8" A.F.F.
C	T.O. SLAB - PARTIAL HEIGHT - SEE ELEV.
D	T.O. SLAB - B.O. CEILING
E	T.O. SLAB - 6" ABOVE CEILING
L	T.O. SLAB - CMU TO 12" A.F.F. GYP EXTENDS TO UNDERSIDE OF DECK ABOVE
M	CMU EXTENDS TO UNDERSIDE OF STRUCT. ABOVE. FURRING ONLY EXTENDS TO 6" ABOVE CEILING
N	CMU & FURRING EXTEND TO MIN. 6" ABOVE CEILING
S	STC RATED SOUND PARTITION EXTENDS ENTIRE ASSEMBLY TO UNDERSIDE OF DECK ABOVE

**GENERAL NOTES**

- PARTITION DETAILS**
- GN-01. PARTITION TYPES ARE NOT SEQUENTIAL.
  - GN-02. ALL PARTITION SHEATHING TO BE 5/8" GYPSUM BOARD UNLESS OTHERWISE NOTED. ALL PARTITIONS WITH CERAMIC WALL TILE FINISH TO RECEIVE 5/8" GLASS MESH MORTAR UNITS IN LIEU OF 5/8" GYPSUM BOARD FOR SHEATHING. REFER TO ELEVATIONS OR FINISH SCHEDULE FOR LOCATIONS OF CERAMIC WALL TILE.
  - GN-03. ALL PARTITIONS SHALL BE COORDINATED WITH SCHEDULED FINISHES FOR PARTITION LAYOUT AND REQUIRED CLEARANCES.
  - GN-04. PROVIDE METAL PLATE BACKING IN PARTITIONS FOR ARTWORK HANGING, TV MOUNTING BRACKETS, TOILET PARTITION AND TOLERANCE ACCESSORIES, AND WALL MOUNTED HANDRAILS. SEE PLANS AND/OR ELEVATIONS FOR LOCATIONS.
  - GN-05. FOR INTERIOR FRAMING LIMITING HEIGHTS, REFER TO SSMA TABLES FOR NONSTRUCTURAL NON-COMPOSITE PARTITIONS. REFER TO PROJECT SPECIFICATIONS FOR METAL STUD SIZES AND GAUGES.
  - GN-06. CONTRACTOR TO RE-CONFIRM STUD SIZING AND SUBMIT SELECTION CRITERIA FOR REVIEW AS REQUIRED BY PROJECT SPECIFICATIONS.
  - GN-07. PARTIAL HEIGHT WALLS, WHERE THEY OCCUR, ARE INDICATED WITH A DIMENSION IN INTERIOR ELEVATIONS.

Date	Description
2022/03/25	100% CD
2021/12/23	- PERMIT SET

**KEY PLAN - SECTOR**

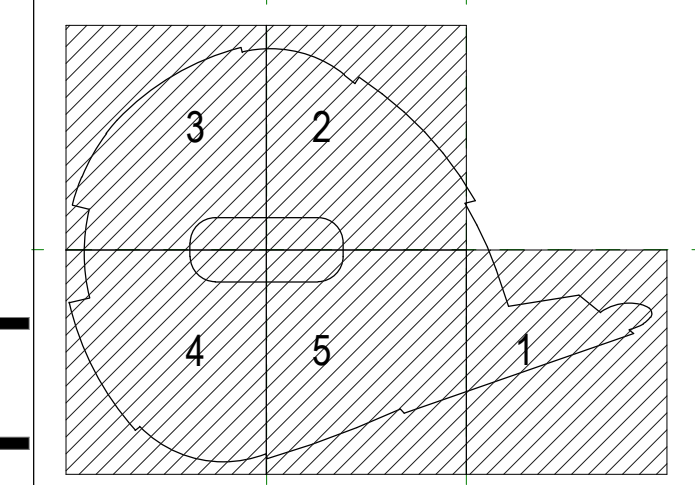

Project Name \_\_\_\_\_

Project Number \_\_\_\_\_

Description  
PARTITION TYPE SECTIONS

Scale  
As indicated

**A0.00.011**

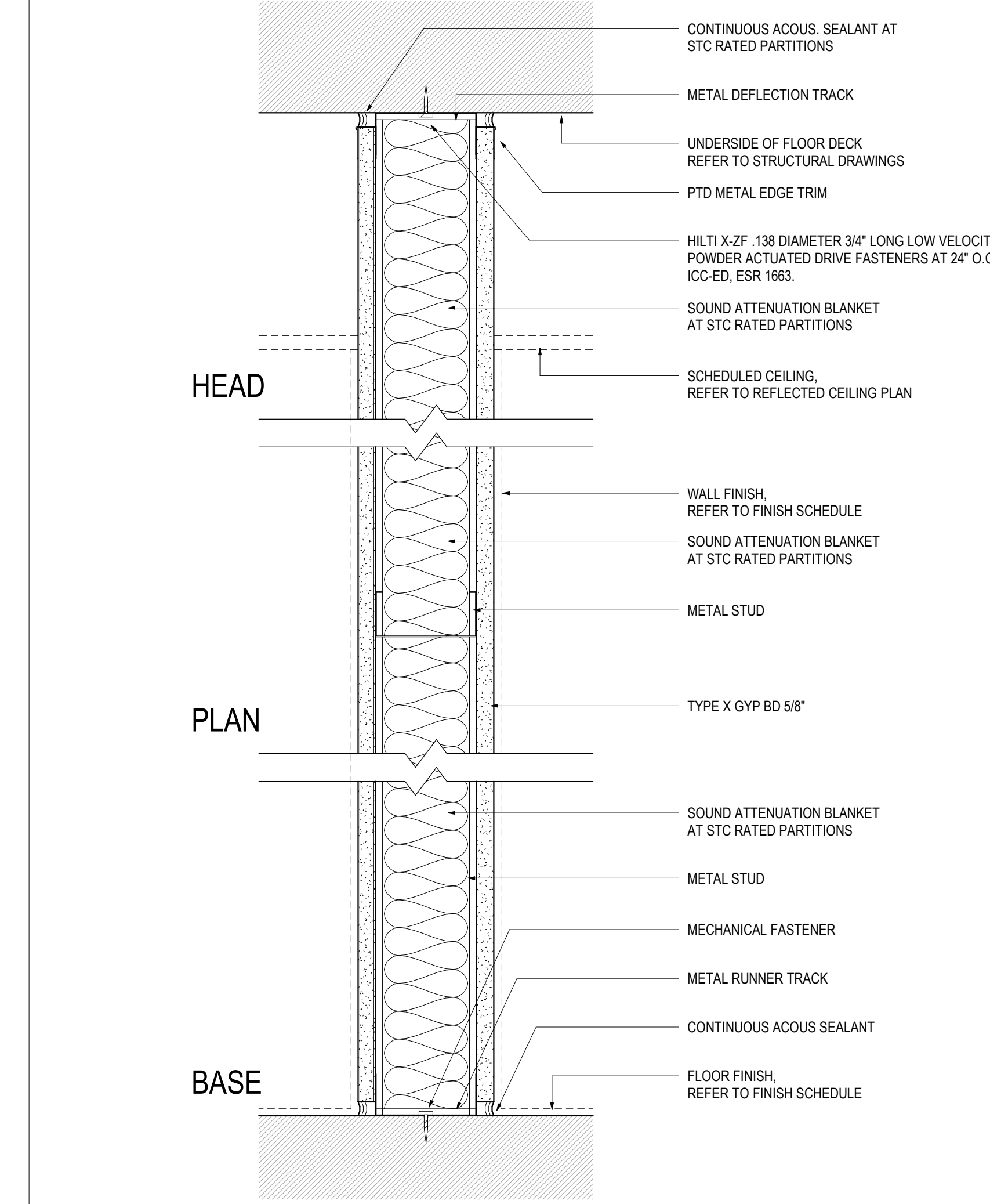

**TYPE A\_A (B.O. SLAB)**

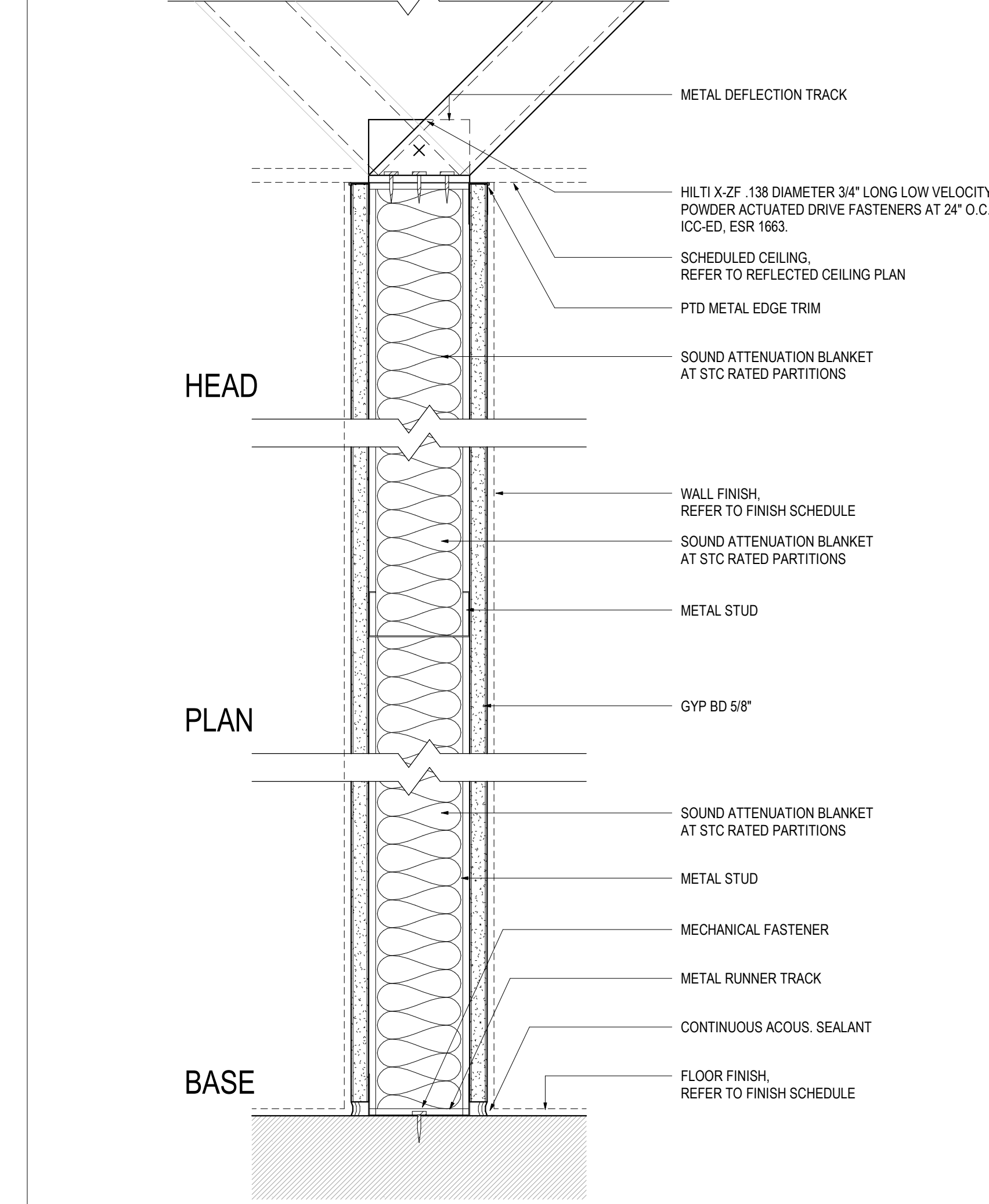

**TYPE A\_D (B.O. CEILING)**

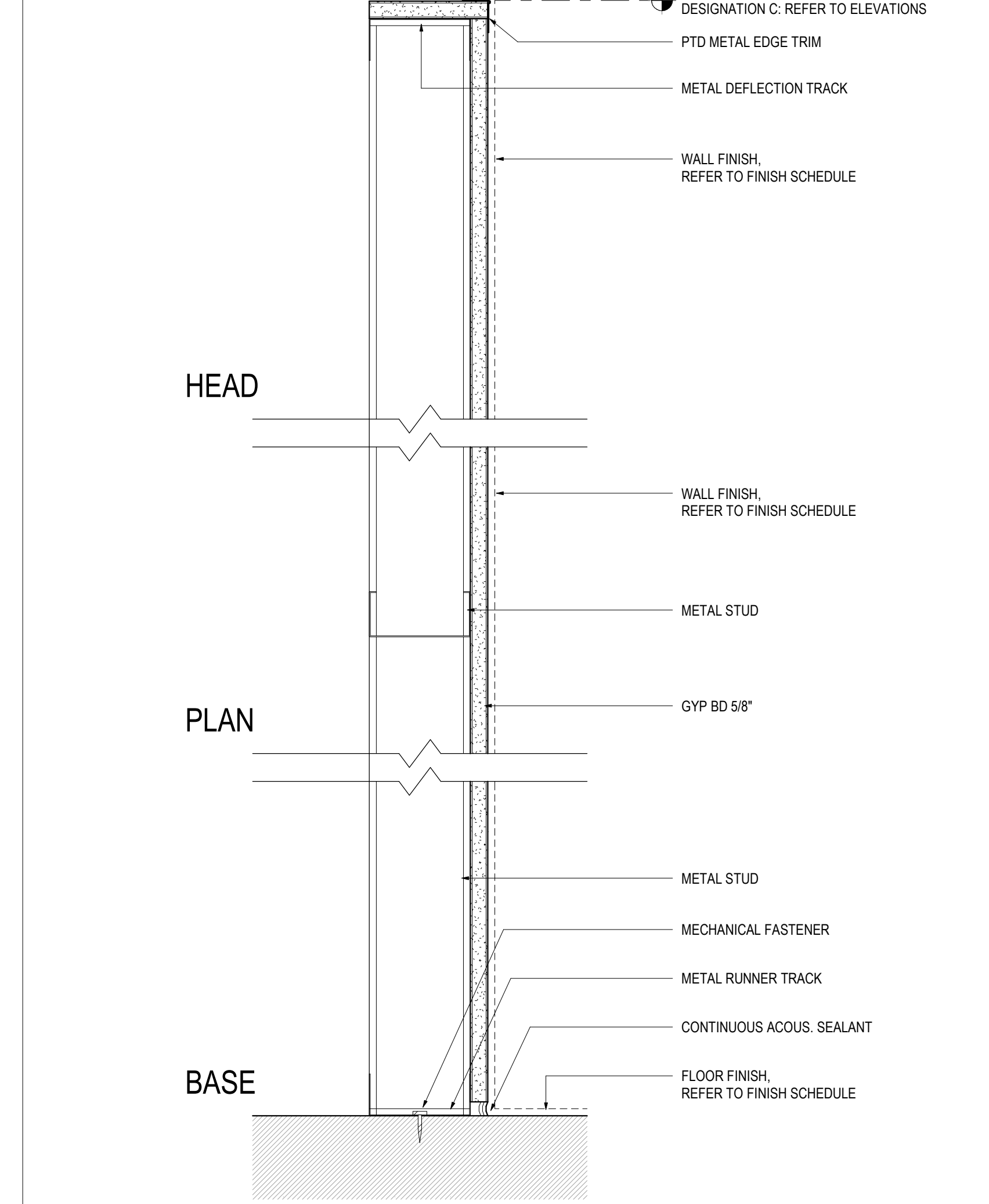

**TYPE D\_B or TYPE D\_C (GYP BD CAP)**

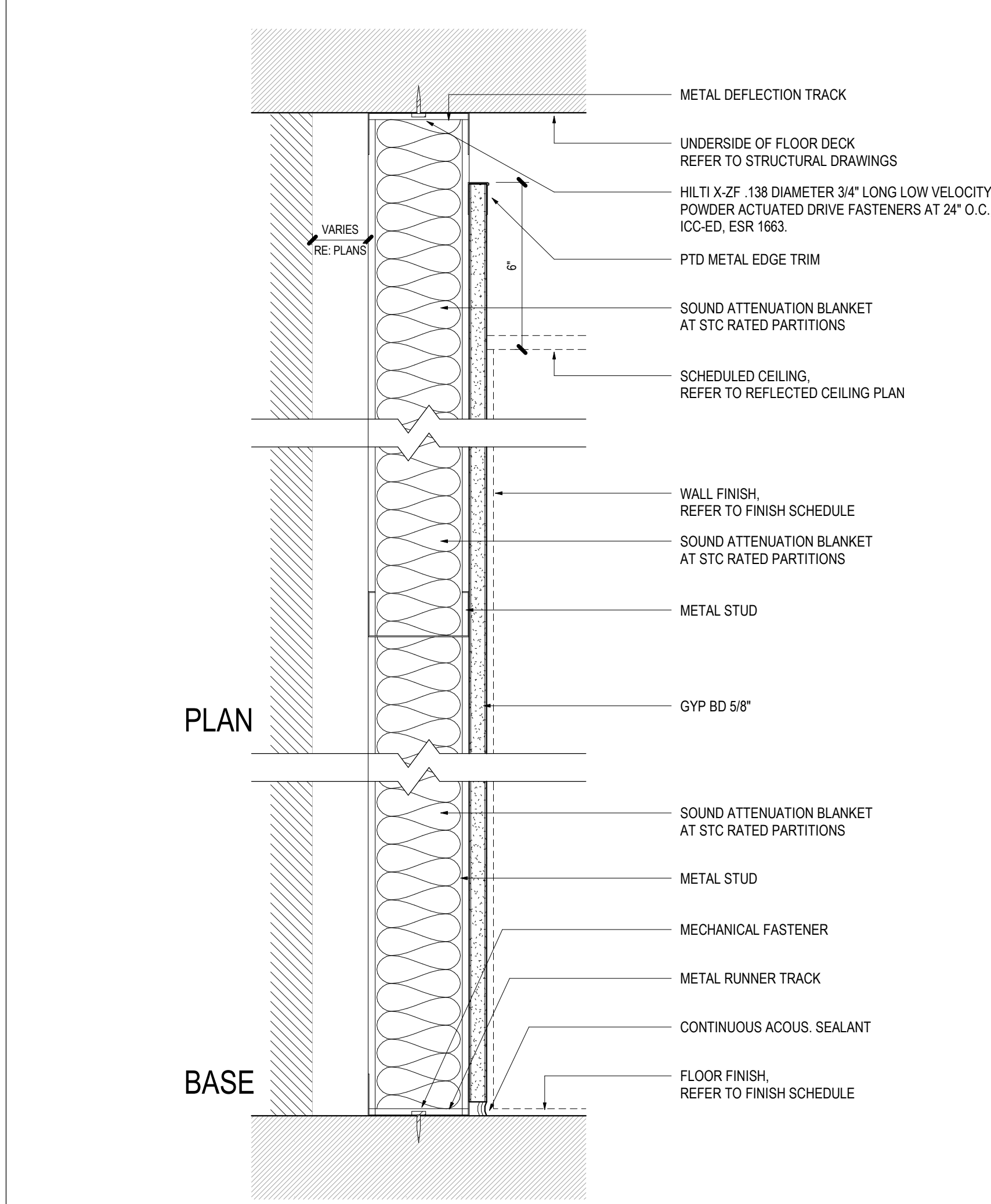

**TYPE D2E to D8E (6\"/>**

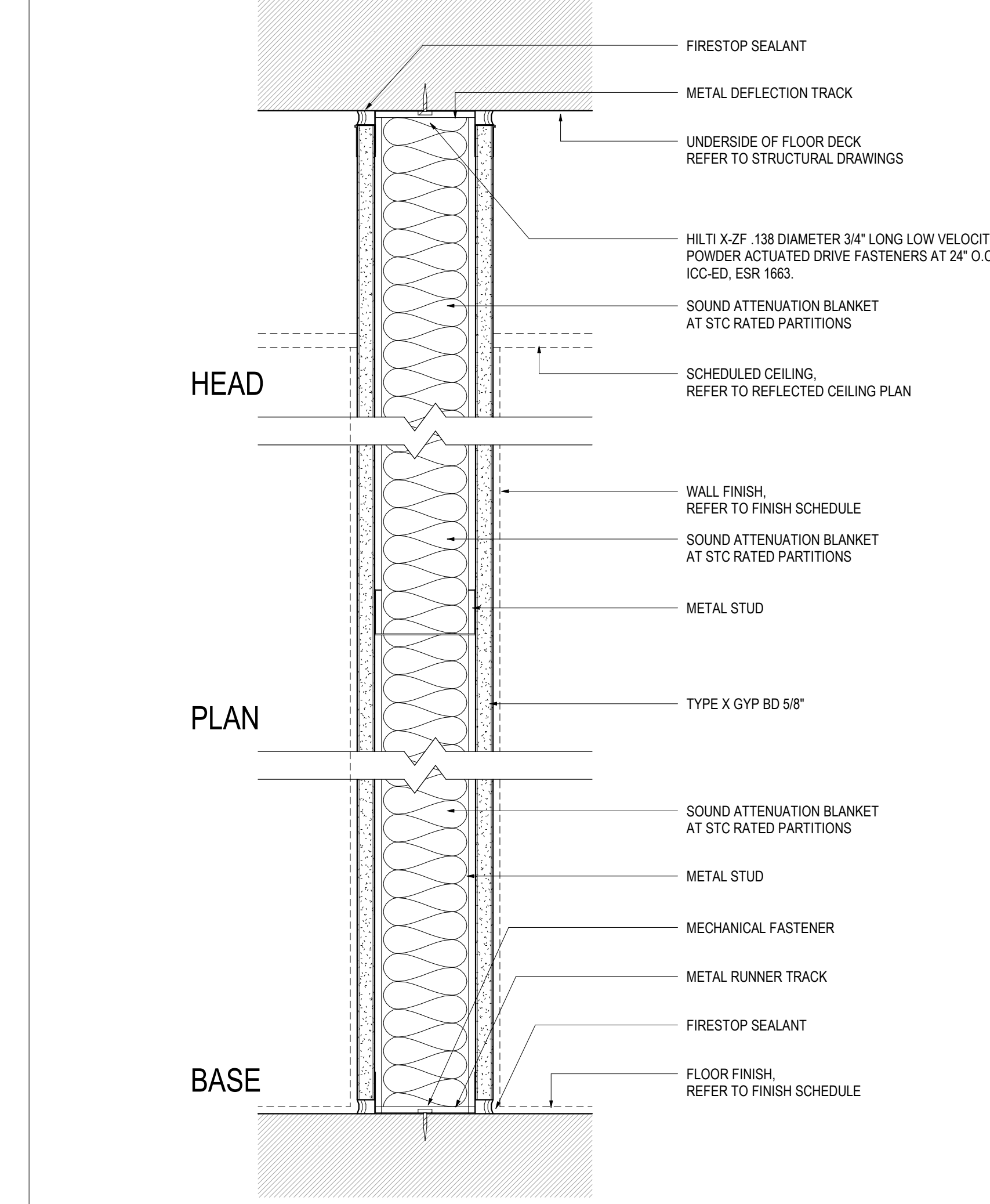

**TYPE A\_A 1 HR (B.O. SLAB)**

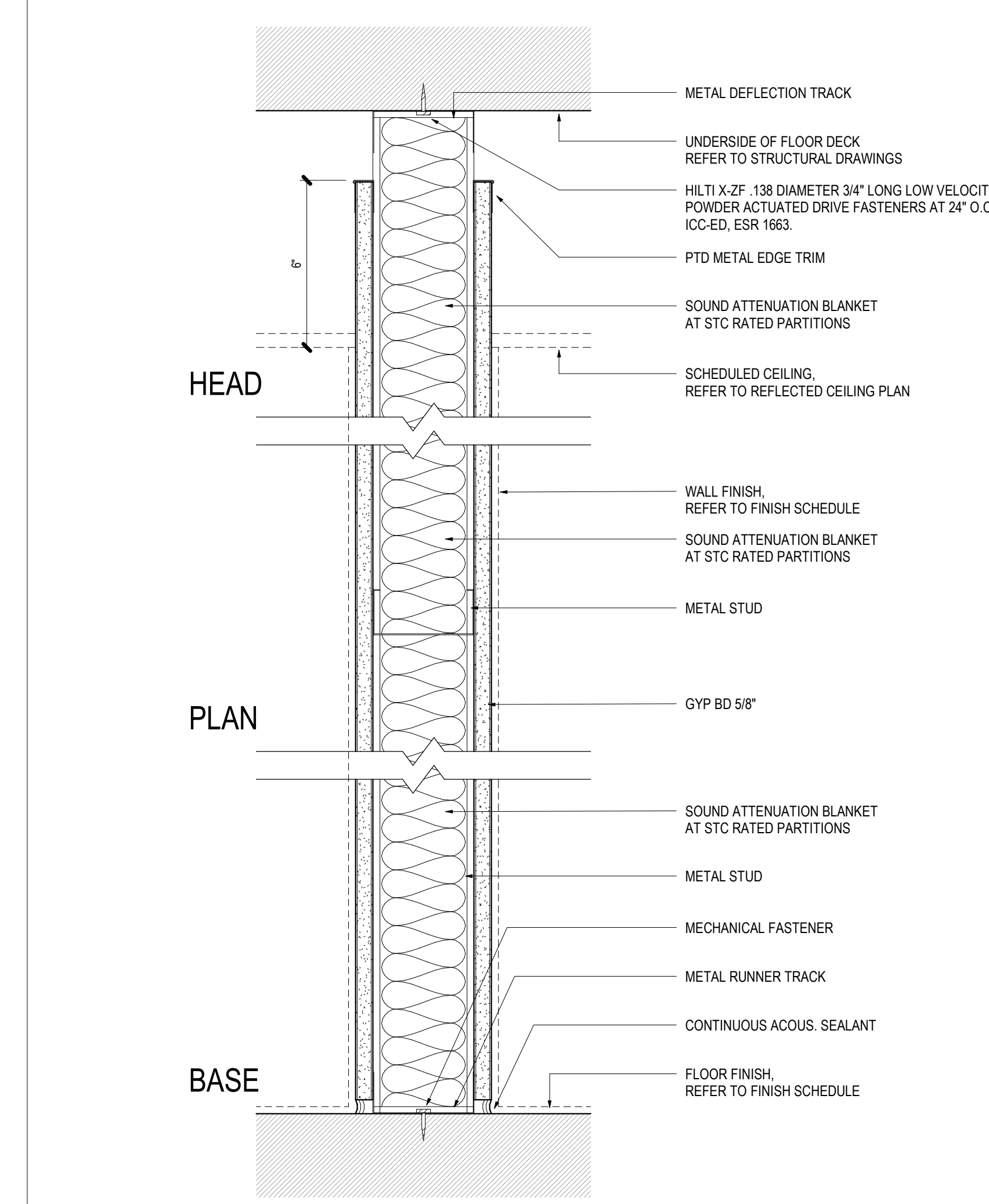

**TYPE A\_E (6\"/>**

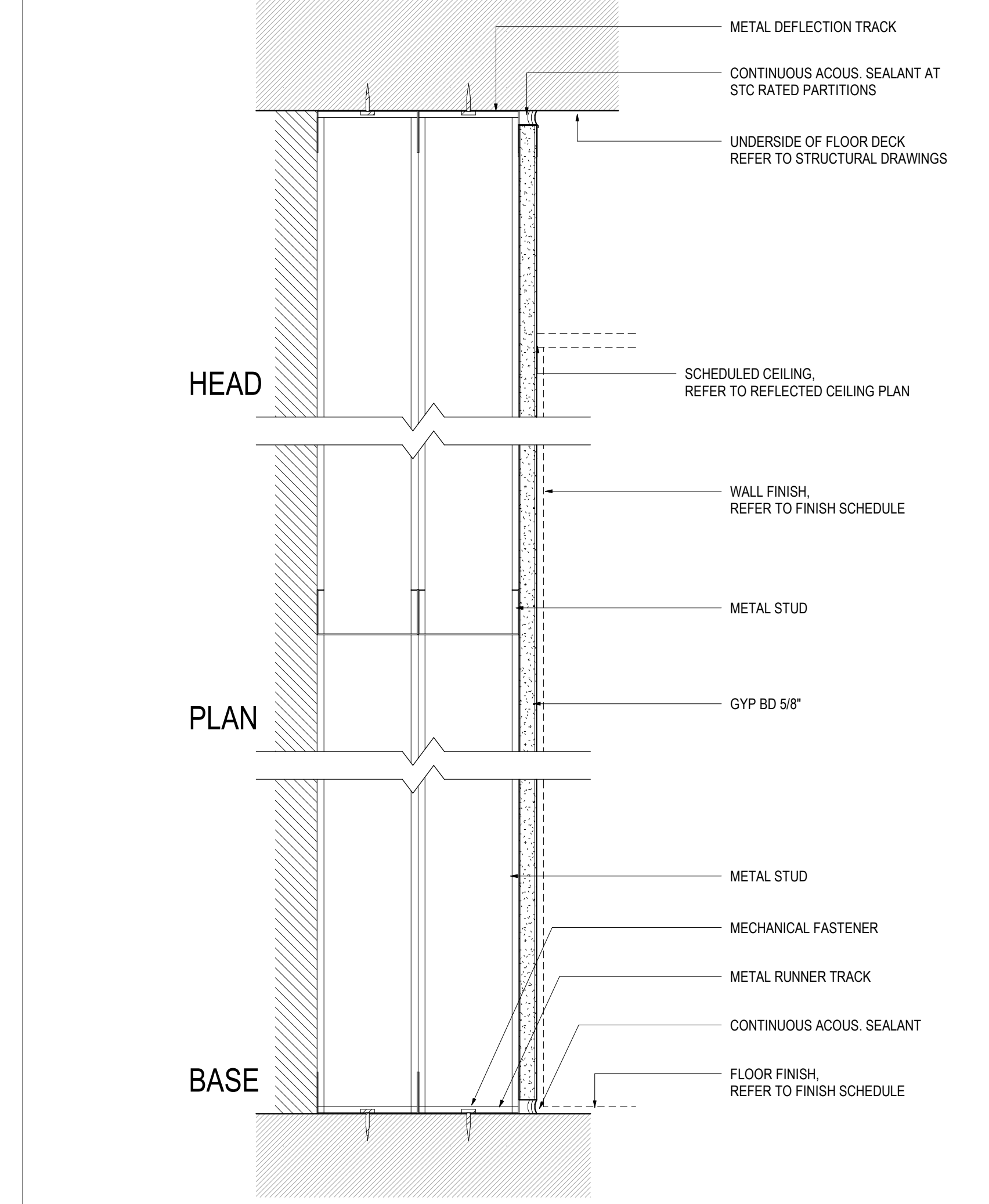

**TYPE D10A to D12A (B.O. SLAB)**

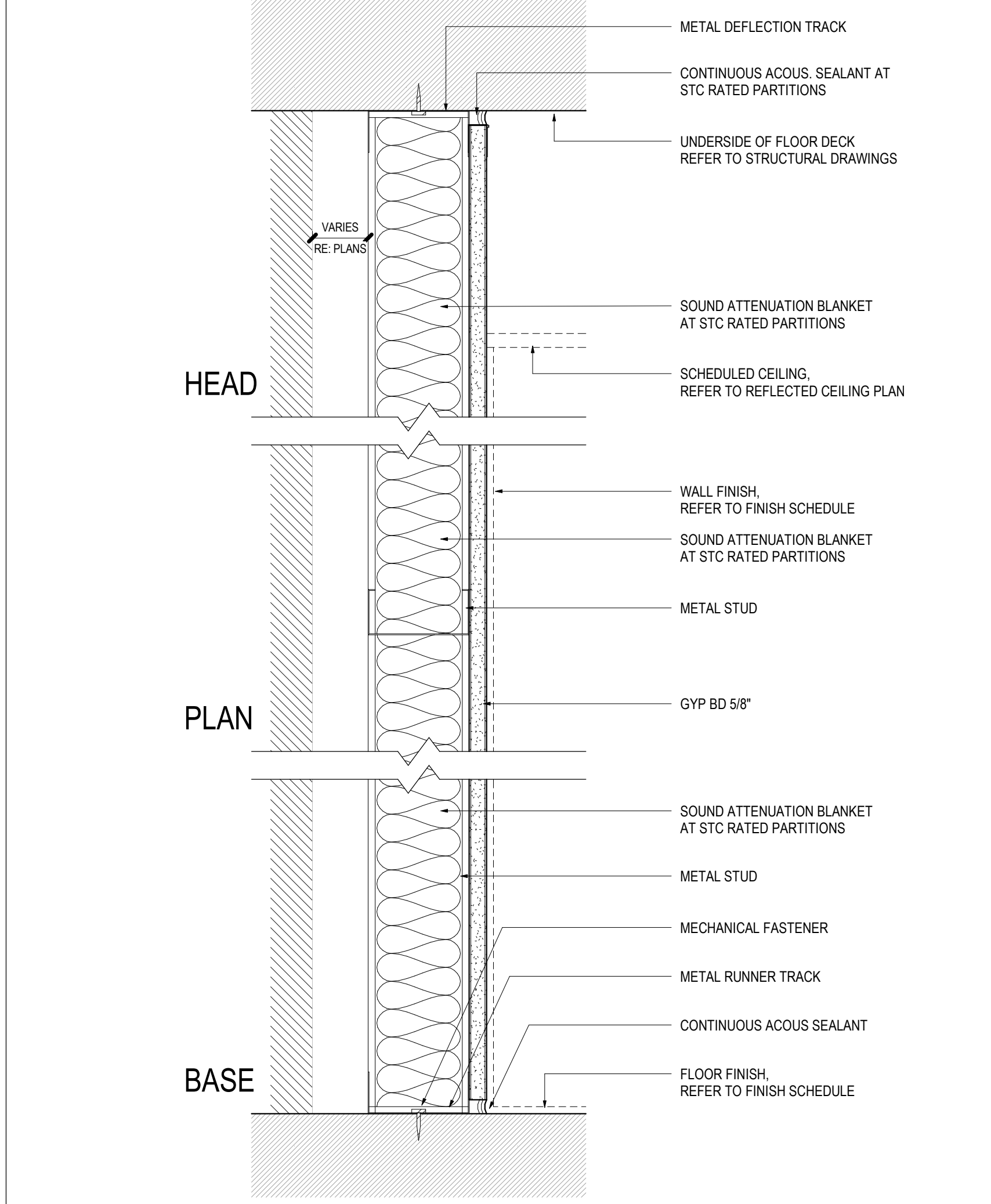

**TYPE D2A to D8A (B.O. SLAB)**

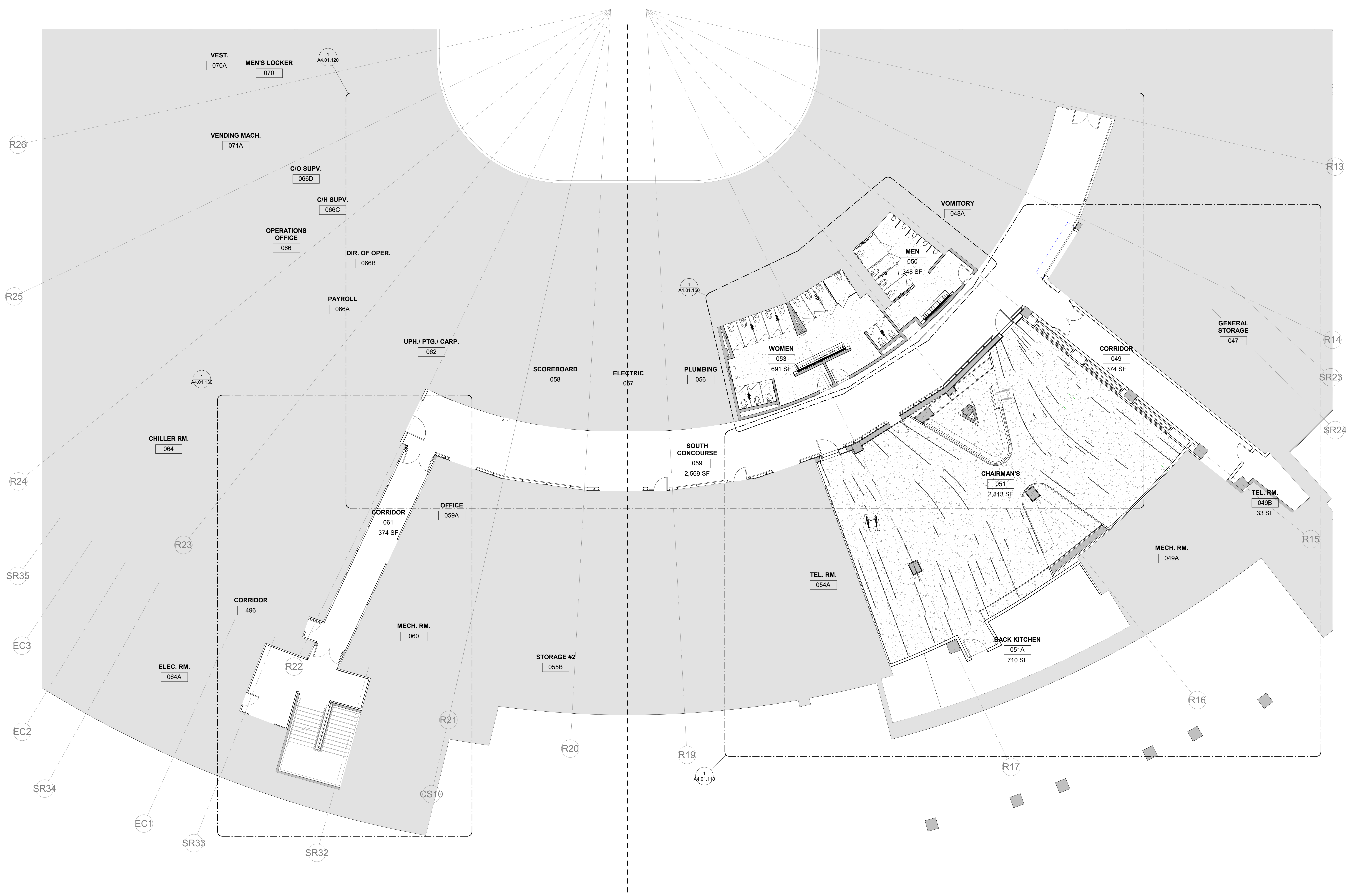

**LEGEND - CONSTRUCTION**

- AREA NOT IN SCOPE
- EXISTING WALL
- PROPOSED WALL

**GENERAL NOTES**

- CONSTRUCTION & FINISH PLAN**
- GN-01.** ALL WORK SHALL CONFORM TO ALL APPLICABLE CODES AND GOVERNING AUTHORITIES.
- GN-02.** ALL DIMENSIONS SHOWN ARE TO FINISH FACE, DIMENSIONS SHALL GOVERN, DO NOT SCALE DRAWINGS.
- GN-03.** G.C. TO NOTIFY THE ARCHITECT OF ANY DISCREPANCIES BETWEEN THE DRAWINGS AS SHOWN AND THE EXISTING CONDITIONS FOR PROPER COORDINATION PRIOR TO CONTINUING WITH WORK AS SHOWN.
- GN-04.** ALL OPENING IN FLOOR SLABS INCLUDING THOSE FOR DUCTS, CONDUITS, PIPING, ETC. (EXCEPT WHEN ENCLOSED COMPLETELY BY FIRE RESISTIVE SHAFT CONSTRUCTION) MUST BE SEALED WITH APPROVED FIRE STOP MATERIALS TO MAINTAIN FIRE RATING CONTINUITY OF THE FLOOR CONSTRUCTION.
- GN-05.** G.C. TO IMPLEMENT REROUTING AND UPGRADING OF MECHANICAL SYSTEMS TO ACCOMMODATE NEW SYSTEM.
- GN-06.** PATCH AND REPAIR ANY FIREPROOFING DAMAGED OR REMOVED BY DEMOLITION AND CONSTRUCTION.
- GN-07.** REFERENCE ELEVATIONS & RCP FOR ADDITIONAL FINISH INFORMATION.
- GN-08.** WHERE NEW DRYWALL ADJOINS EXISTING TO REMAIN PROVIDE VISIBLESSEAMLESS TRANSITION.
- GN-09.** PROVIDE FINISH AT ALL WALL FINISHES THAT ARE EXPOSED TO VIEW BEHIND APPLIED MILLWORK, PANELS, ETC. DUE TO REVEALS, JOINTS AND OTHER CONDITIONS.
- GN-10.** FINISH AT ACCESS DOOR/PANELS TO MATCH ADJACENT WALL OR CEILING FINISH. FIRE EXTINGUISHER CABINETS TO BE SPRAY PAINTED TO MATCH ADJACENT WALL.
- GN-11.** SPECIFIED FLOORING IS TO BE EXTENDED UNDER ALL MILLWORK COUNTERTOPS, KNEE SPACES AND OTHER AREAS WHERE FLOORING IS EXPOSED TO VIEW.
- GN-12.** ALL REQUIRED TV COMPONENTS TO BE COORDINATED WITH AV CONSULTANT. TV'S REQUIRE RECESSED OR CONCEALED FOR BOXES FOR POWER/DATA COMPONENTS. PROVIDE POWER AND CABLE OUTLETS AT ALL TV LOCATIONS. LOCATE RECEPTACLES BEHIND TV FOR MINIMAL VISIBILITY. RE. ELECTRICAL & AV DRAWINGS.
- GN-13.** REFER TO FOOD SERVICE PLANS AND SCHEDULES FOR HAND SINKS, DRAINS, AND EQUIPMENT QUANTITIES. FINAL LOCATION TO BE COORDINATED WITH MEC.
- GN-14.** ALL SWITCH DEVICES, SWITCH PLATE COVERS AND RECEPTACLE PLATES TO BE BLACK, U.N.O.
- GN-15.** ALL INTERIOR FINISHES WILL COMPLY WITH SECTION 803 OF THE IFC.
- 803.1.1** INTERIOR WALL AND CEILING FINISH MATERIALS TESTED IN ACCORDANCE WITH NFPA 286
- INTERIOR WALL AND CEILING FINISH MATERIALS SHALL BE CLASSIFIED IN ACCORDANCE WITH NFPA 286 AND COMPLY WITH SECTION 803.1.1. MATERIALS COMPLYING WITH SECTION 803.1.1 SHALL BE CONSIDERED TO ALSO COMPLY WITH THE REQUIREMENTS OF CLASS A.
- 803.1.1.1** ACCEPTANCE CRITERIA FOR NFPA 286
- THE INTERIOR FINISH SHALL COMPLY WITH THE FOLLOWING DURING THE 40 KW EXPOSURE. FLAMES SHALL NOT SPREAD TO THE CEILING.
- THE FLAME SHALL NOT SPREAD TO THE OUTER EXTREMITY OF THE SAMPLE ON ANY WALL OR CEILING. FLASHOVERS, AS DEFINED IN NFPA 286, SHALL NOT OCCUR.
- THE PEAK HEAT RELEASE RATE THROUGHOUT THE TEST SHALL NOT EXCEED 800 KW.
- THE TOTAL SMOKE RELEASED THROUGHOUT THE TEST SHALL NOT EXCEED 1,000 M2.
- 803.1.2** INTERIOR WALL AND CEILING FINISH MATERIALS TESTED IN ACCORDANCE WITH ASTM E84 OR UL 723
- INTERIOR WALL AND CEILING FINISH MATERIALS SHALL BE CLASSIFIED IN ACCORDANCE WITH ASTM E84 OR UL 723. SUCH INTERIOR FINISH MATERIALS SHALL BE GROUPED IN THE FOLLOWING CLASSES IN ACCORDANCE WITH THEIR FLAME SPREAD AND SMOKE-DEVELOPED INDICES:
- CLASS A - FLAME SPREAD INDEX 0-25;  
SMOKE-DEVELOPED INDEX 0-50.
- CLASS B - FLAME SPREAD INDEX 26-75;  
SMOKE-DEVELOPED INDEX 0-50.
- CLASS C - FLAME SPREAD INDEX 76-200;  
SMOKE-DEVELOPED INDEX 0-450.
- EXCEPTION: MATERIALS TESTED IN ACCORDANCE WITH SECTION 803.1.1 AND AS INDICATED IN SECTIONS 803.1.3 THROUGH 803.1.3.
- 803.1.3** INTERIOR WALL AND CEILING FINISH MATERIALS WITH DIFFERENT REQUIREMENTS

**1 ENLARGED PLAN - SCOPE - OVERALL PLAN**  
SCALE: 1/8" = 1'-0"

**KEY PLAN - SECTOR**

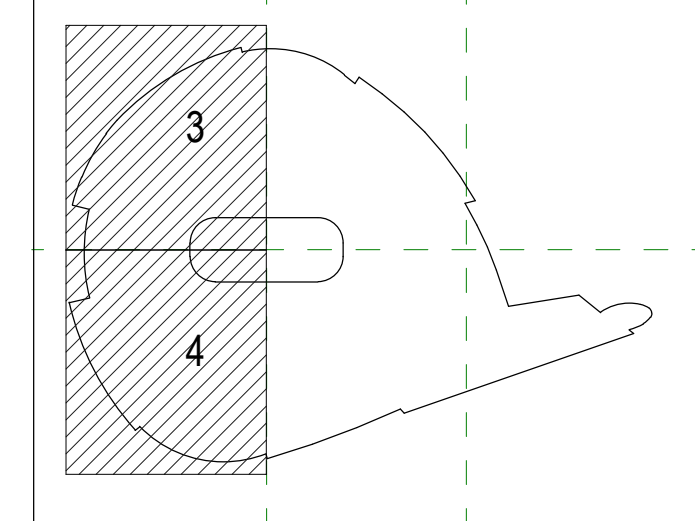

Date	Description
2021/12/23	- PERMIT SET

Project Name \_\_\_\_\_

Project Number \_\_\_\_\_

Description  
EVENT LEVEL - OVERALL PLAN SCOPE -

Scale  
As indicated

**A4.01.100**



**LEGEND - CONSTRUCTION**

- AREA NOT IN SCOPE
- EXISTING WALL
- PROPOSED WALL

**GENERAL NOTES**

1. FOR PARTITION TAG INFORMATION REFER TO PARTITION TYPES AND DETAILS SHEET.

2. FOR CODE TAG INFORMATION NOTED ON THE PLANS REFER TO THE DOOR, FINISH AND EQUIPMENT SCHEDULE.

**GENERAL NOTES**

**CONSTRUCTION & FINISH PLAN**

**GN-01.** ALL WORK SHALL CONFORM TO ALL APPLICABLE CODES AND GOVERNING AUTHORITIES.

**GN-02.** ALL DIMENSIONS SHOWN ARE TO FINISH FACE. DIMENSIONS SHALL GOVERN. DO NOT SCALE DRAWINGS.

**GN-03.** G.C. TO NOTIFY THE ARCHITECT OF ANY DISCREPANCIES BETWEEN THE DRAWINGS AS SHOWN AND THE EXISTING CONDITIONS FOR PROFESSIONAL COORDINATION PRIOR TO CONTINUING WITH WORK AS SHOWN.

**GN-04.** ALL OPENING IN FLOOR SLABS INCLUDING THOSE FOR DUCTS, CONDUITS, PIPING, ETC. (EXCEPT WHEN ENCLOSED COMPLETELY BY FIRE RESISTIVE SHAFIT CONSTRUCTION) MUST BE SEALED WITH APPROVED FIRE STOP MATERIALS TO MAINTAIN FIRE RATING CONTINUITY OF THE FLOOR CONSTRUCTION.

**GN-05.** G.C. TO IMPLEMENT RETROFITTING AND UPGRADING OF MECHANICAL SYSTEMS TO ACCOMMODATE NEW SYSTEM.

**GN-06.** PATCH AND REPAIR ANY FREEROOFING DAMAGED OR REMOVED BY DEMOLITION AND CONSTRUCTION.

**GN-07.** REFERENCE ELEVATIONS & RCP FOR ADDITIONAL FINISH INFORMATION.

**GN-08.** WHERE NEW DRYWALL ADDONS EXISTING TO REMAIN PROVIDE VISIBLERLESS TRANSITION.

**GN-09.** PROVIDE FINISH AT ALL WALL FINISHES THAT ARE EXPOSED TO VIEW BEHIND APPLIED MILLWORK, PANELS, ETC. DUE TO REVEALS, JOINTS AND OTHER CONDITIONS.

**GN-10.** FINISH AT ACCESS DOOR/PANELS TO MATCH ADJACENT WALL OR CEILING FINISH. FIRE EXTINGUISHER CABINETS TO BE SPRAY PAINTED TO MATCH ADJACENT WALL.

**GN-11.** SPECIFIED FLOORING IS TO BE EXTENDED UNDER ALL MILLWORK COUNTERTOPS, KNEE SPACES AND OTHER AREAS WHERE FLOORING IS EXPOSED TO VIEW.

**GN-12.** ALL REQUIRED TV COMPONENTS TO BE COORDINATED WITH AV CONSULTANT. TVS REQUIRE RECESSED OR CONCEALED FOR BRACES FOR POWER/DATA COMPONENTS. PROVIDE POWER AND CABLE OUTLETS AT ALL TV LOCATIONS. LOCATE RECEPTACLES BEHIND TV FOR MINIMAL VISIBILITY. SEE ELECTRICAL & AV DRAWINGS.

**GN-13.** REFER TO FOOD SERVICE PLANS AND SCHEDULES FOR HAND SINKS, DRAINS, AND EQUIPMENT QUANTITIES. FINAL LOCATION TO BE COORDINATED WITH REC.

**GN-14.** ALL SWITCH DEVICES, SWITCH PLATE COVERS AND RECEPTACLE PLATES TO BE BLACK, UNO.

**GN-15.** ALL INTERIOR FINISHES WILL COMPLY WITH SECTION 803 OF THE IFC.

**803.1** INTERIOR WALL AND CEILING FINISH MATERIALS TESTED IN ACCORDANCE WITH NFPA 286

INTERIOR WALL AND CEILING FINISH MATERIALS SHALL BE CLASSIFIED IN ACCORDANCE WITH NFPA 286 AND COMPLY WITH SECTION 803.1.1. MATERIALS COMPLYING WITH SECTION 803.1.1 SHALL BE CONSIDERED TO ALSO COMPLY WITH THE REQUIREMENTS OF CLASS A.

**803.1.1** ACCEPTANCE CRITERIA FOR NFPA 286

THE INTERIOR FINISH SHALL COMPLY WITH THE FOLLOWING DURING THE 40 KW EXPOSURE. FLAMES SHALL NOT SPREAD TO THE CEILING.

THE FLAME SHALL NOT SPREAD TO THE OUTER EXTREMITY OF THE SAMPLE ON ANY WALL OR CEILING.

GLASSPANELS, AS DEFINED IN NFPA 286, SHALL NOT OCCUR.

THE PEAK HEAT RELEASE RATE THROUGHOUT THE TEST SHALL NOT EXCEED 800 KW.

THE TOTAL SMOKE RELEASED THROUGHOUT THE TEST SHALL NOT EXCEED 1,000 M2.

**803.1.2** INTERIOR WALL AND CEILING FINISH MATERIALS TESTED IN ACCORDANCE WITH ASTM E84 OR UL 723

INTERIOR WALL AND CEILING FINISH MATERIALS SHALL BE CLASSIFIED IN ACCORDANCE WITH ASTM E84 OR UL 723. SUCH INTERIOR FINISH MATERIALS SHALL BE GROUPED IN THE FOLLOWING CLASSES IN ACCORDANCE WITH THEIR FLAME SPREAD AND SMOKE-DEVELOPED INDICES.

CLASS A - FLAME SPREAD INDEX 0-25  
SMOKE-DEVELOPED INDEX 0-450

CLASS B - FLAME SPREAD INDEX 26-75  
SMOKE-DEVELOPED INDEX 0-450

CLASS C - FLAME SPREAD INDEX 76-200  
SMOKE-DEVELOPED INDEX 0-450

EXCEPTION: MATERIALS TESTED IN ACCORDANCE WITH SECTION 803.1.1 AND AS INDICATED IN SECTIONS 803.1.3 THROUGH 803.1.3.

**803.1.3** INTERIOR WALL AND CEILING FINISH MATERIALS WITH DIFFERENT REQUIREMENTS

Date	Description
2022/03/29	HEALTH DEPT. REVIEWS
1 2022/03/18	PLAN CHECK CORRECTIONS
2021/12/23	PERMIT SET

**KEY PLAN - SECTOR**

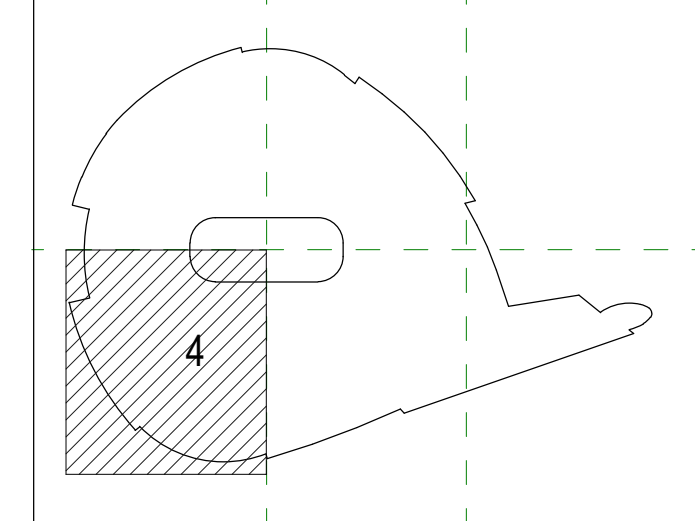

Project Name \_\_\_\_\_

Project Number \_\_\_\_\_

Description  
EVENT LEVEL  
ENLARGED PLAN

Scale  
1/4" = 1'-0"

**A4.01.110**

**LEGEND - DEMOLITION**

- TO BE DEMOLISHED
- REMOVE FIXED SEATING
- REMOVE (E) VINYL TILE

**GENERAL NOTES**

- DEMOLITION PLAN**
- GN-01.** DEMOLITION WORK SHOWN ON DRAWINGS IS TO INDICATE, IN A GENERAL MANNER, THE REMOVAL OF EXISTING CONSTRUCTION AND IS NOT INTENDED TO BE EXCLUSIVE. PROVIDE ALL DEMOLITION REQUIRED TO ACCOMMODATE OR INSTALL ALL NEW WORK FOR ALL TRADES. VERIFY EXISTING FIELD CONDITIONS AND PROMPTLY REPORT ANY DISCREPANCIES FROM THE DRAWINGS TO THE ARCHITECT.
- GN-02.** DEMOLITION, REMOVAL, AND ALTERATION WORK SHALL BE PERFORMED WITH DUE CARE, INCLUDING SHORING, BRACING, ETC. PERFORM PATCHING, RESTORATION, AND NEW WORK AS REQUIRED. ALL AREAS BEYOND AREA OF DEMOLITION ARE TO BE PROTECTED (BARRICADED IF REQUIRED), AND KEPT FREE OF DIRT, DUST, DEBRIS, ETC. CLEAN UP ANY ESCAPED DIRT OR DUST IMMEDIATELY. ALL CONNECTIONS, MECHANICAL DRIVERS AND RETURNS SHALL BE PROTECTED FROM TRANSFERRING DUST/DIRT.
- GN-03.** THE CONTRACTOR SHALL EXERCISE CARE TO PREVENT ANY DAMAGE TO EXISTING CONDITIONS, UTILITIES, OR BUILDING ELEMENTS. DAMAGED ITEMS SHALL BE REPAIRED AND PROMPTLY RETURNED TO SERVICE WITH NEW MATERIAL TO MATCH EXISTING.
- GN-04.** ERECT AND MAINTAIN DUSTPROOF PARTITIONS AS REQUIRED TO PREVENT SPREAD OF DUST, FUMES, AND SMOKE, ETC. TO OTHER PARTS OF THE BUILDING. UPON COMPLETION REMOVE PARTITIONS AND REPAIR DAMAGED SURFACES TO MATCH ADJACENT SURFACE.
- GN-05.** ALL DEMOLITION WORK IS TO BE REMOVED FROM THE SITE AND DEPOSITED IN ACCORDANCE WITH THE BUILDING MANAGEMENT. THE GENERAL CONTRACTOR IS RESPONSIBLE FOR ALL DEMOLITION AND REMOVAL OF WORK ON A DAILY BASIS AND SHALL EXERCISE STRICT CONTROL OVER JOB CLEANING.
- GN-06.** THE CONTRACTOR SHALL SEAL OFF, REMOVE, OR RENDER INACTIVE ALL EXISTING TELECOMMUNICATIONS, ELECTRICAL, PLUMBING LINES, DUCTWORK, FIXTURES, AND OUTLETS WHICH INTERFERE WITH AND/OR CANNOT BE INCORPORATED INTO THE REDEMOLING.
- GN-07.** MATERIALS AND/OR ITEMS DESIGNATED TO BE REINSTALLED AND/OR RELOCATED AS SHOWN ON CONTRACT DOCUMENTS SHALL BE REMOVED UNDER THE SUPERVISION OF THE TRADE RESPONSIBLE FOR REINSTALLATION. MATERIALS AND/OR ITEMS SHALL BE STORED AND PROTECTED UNTIL REINSTALLED. DAMAGED ITEMS SHALL BE REPLACED WITH SIMILAR NEW MATERIAL.
- GN-08.** IN THE EVENT THAT HAZARDOUS MATERIALS ARE DISCOVERED, THE GENERAL CONTRACTOR SHALL BE NOTIFIED IMMEDIATELY AND WORK SHALL STOP UNTIL THE OWNER VERIFIES THE CONDITION IS NOT HAZARDOUS.
- GN-09.** WHERE PIPES, CONDUIT, DUCTWORK, ETC. HAVE BEEN REMOVED FROM ANY WALL, FLOOR OR ROOF SYSTEM THAT IS TO REMAIN, THE OPENING SHALL BE INFILLED WITH MATERIALS THAT MATCH THE EXISTING ADJACENT CONSTRUCTION AND RESTORED TO MAINTAIN DESIGNATED FIRE OR SMOKE RATING. NEW PENETRATIONS THROUGH EXISTING WALLS, FLOORS OR ROOF SYSTEM SHALL BE FIRE STOPPED.
- GN-10.** REFER TO MECHANICAL, ELECTRICAL, PLUMBING AND FIRE PROTECTION ENGINEERING DRAWINGS FOR ADDITIONAL MEPP DEMOLITION INFORMATION.
- GN-11.** THE GENERAL CONTRACTOR SHALL MAINTAIN BUILDING SECURITY AT ALL TIMES. TEMPORARY BARRICADES SHALL BE ERECTED TO SEPARATE CONSTRUCTION AREAS FROM REMAINDER OF THE BUILDING. CORRIDOR ACCESS AND EXITS SHALL BE MAINTAINED AT ALL TIMES.
- GN-12.** UPON DEMOLITION OF EXISTING PARTITIONS, SOFFITS, BALCONIES OR DRIVWAY CEILING PATCH, EXISTING WALL, FLOOR SURFACES AND AREAS TO REMAIN LEVEL AND SMOOTH AS REQUIRED FOR NEW FINISHES.

Date	Description
2022/03/18	PLAN CHECK CORRECTIONS
2021/12/23	- PERMIT SET

**KEY PLAN**

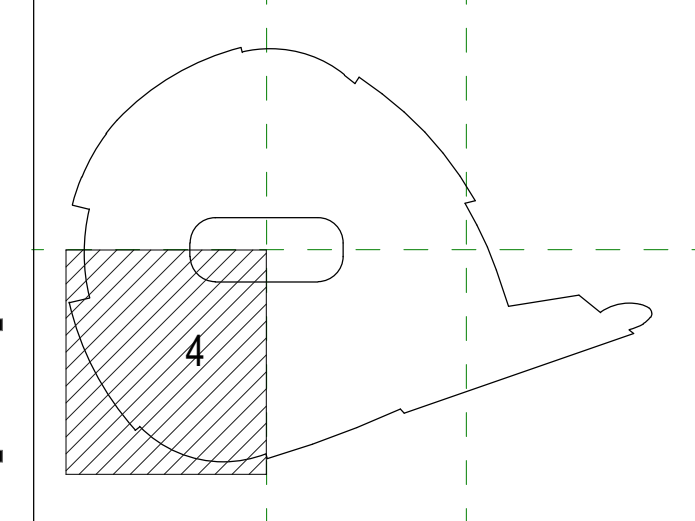

Project Name \_\_\_\_\_

Project Number \_\_\_\_\_

Description  
EVENT LEVEL  
ENLARGED DEMOLITION PLAN

Scale  
1/4" = 1'-0"

**A4.01.110.D**

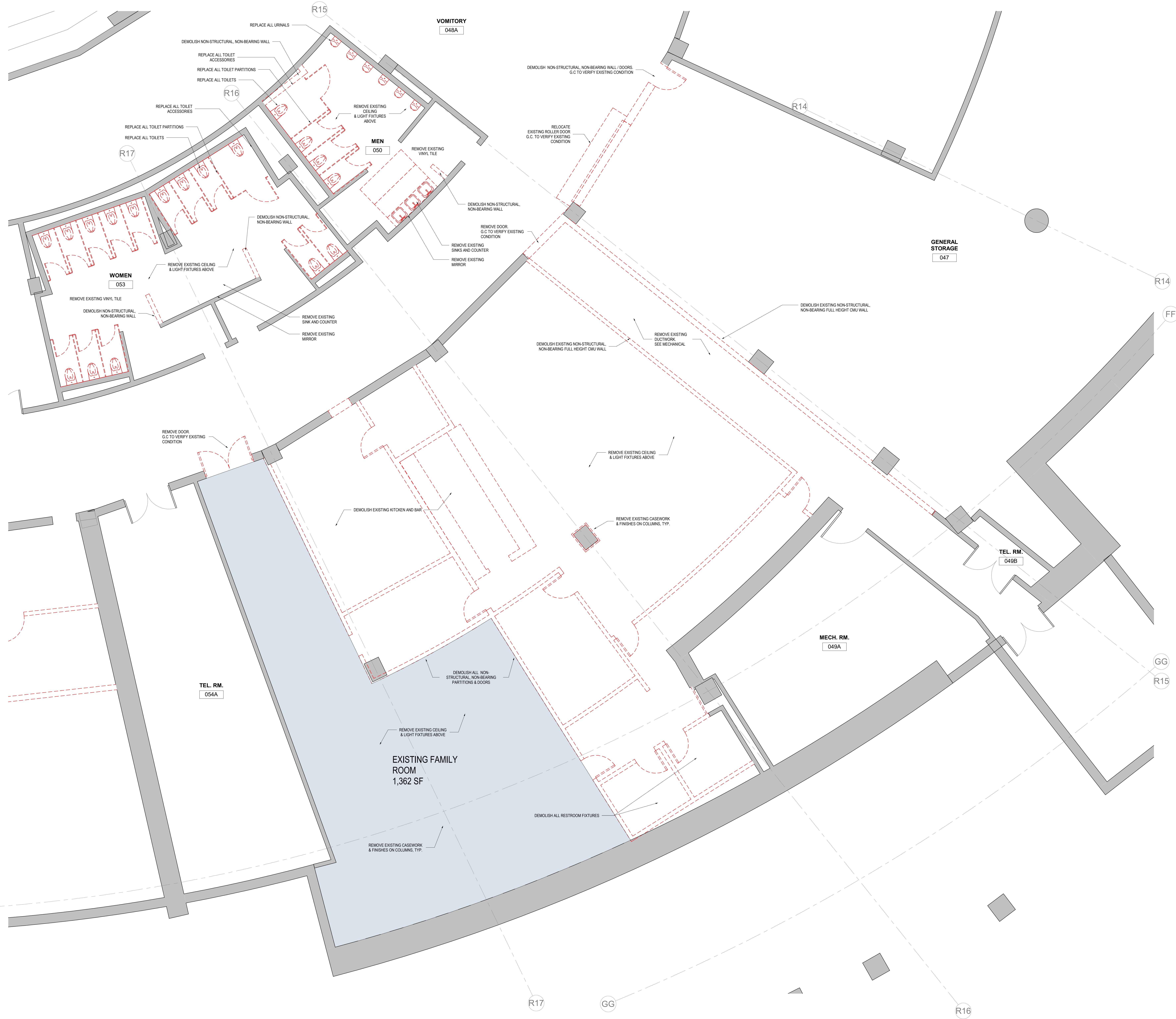

**1 DEMO ENLARGED PLAN -** - LEVEL 100  
SCALE: 1/4" = 1'-0"



**LEGEND - CONSTRUCTION**

- AREA NOT IN SCOPE
- EXISTING WALL
- PROPOSED WALL

**GENERAL NOTES**

1. FOR PARTITION TAG INFORMATION REFER TO PARTITION TYPES AND DETAILS SHEET.
2. FOR CODE TAG INFORMATION NOTED ON THE PLANS REFER TO THE DOOR, FINISH AND EQUIPMENT SCHEDULE.

**GENERAL NOTES**

**CONSTRUCTION & FINISH PLAN**

- GN-01.** ALL WORK SHALL CONFORM TO ALL APPLICABLE CODES AND GOVERNING AUTHORITIES.
- GN-02.** ALL DIMENSIONS SHOWN ARE TO FINISH FACE, UNLESS OTHERWISE NOTED. DIMENSIONS SHALL GOVERN, DO NOT SCALE DRAWINGS.
- GN-03.** G.C. TO NOTIFY THE ARCHITECT OF ANY DISCREPANCIES BETWEEN THE DRAWINGS AS SHOWN AND THE EXISTING CONDITIONS FOR PROPER COORDINATION PRIOR TO CONTINUING WITH WORK AS SHOWN.
- GN-04.** ALL OPENING IN FLOOR SLAB INCLUDING THOSE FOR DUCTS, CONDUITS, PIPING, ETC. (EXCEPT WHEN ENCLOSED COMPLETELY BY FIRE RESISTIVE SHAFIT CONSTRUCTION) MUST BE SEALED WITH APPROVED FIRE STOP MATERIALS TO MAINTAIN FIRE RATING CONTINUITY OF THE FLOOR CONSTRUCTION.
- GN-05.** G.C. TO IMPLEMENT REWIRING AND UPGRADING OF MECHANICAL SYSTEMS TO ACCOMMODATE NEW SYSTEM.
- GN-06.** PATCH AND REPAIR ANY FIREPROOFING DAMAGED OR REMOVED BY DEMOLITION AND CONSTRUCTION.
- GN-07.** REFERENCE ELEVATIONS & RCP FOR ADDITIONAL FINISH INFORMATION.
- GN-08.** WHERE NEW DRYWALL ADDONS EXISTING TO REMAIN PROVIDE VISIBLERLESS TRANSITION.
- GN-09.** PROVIDE FINISH AT ALL WALL FINISHES THAT ARE EXPOSED TO VIEW BEHIND APPLIED MILLWORK, PANELS, ETC. DUE TO REVEALS, JOINTS AND OTHER CONDITIONS.
- GN-10.** FINISH AT ACCESS DOOR/PANELS TO MATCH ADJACENT WALL OR CEILING FINISH. FIRE EXTINGUISHER CABINETS TO BE SPRAY PAINTED TO MATCH ADJACENT WALL.
- GN-11.** SPECIFIED FLOORING IS TO BE EXTENDED UNDER ALL MILLWORK, COUNTERTOPS, KNEE SPACES AND OTHER AREAS WHERE FLOORING IS EXPOSED TO VIEW.
- GN-12.** ALL REQUIRED TV COMPONENTS TO BE COORDINATED WITH AV CONSULTANT. TV'S REQUIRE RECESSED OR CONCEALED FOR BRUSHES FOR POWER/DATA COMPONENTS. PROVIDE POWER AND CABLE OUTLETS AT ALL TV LOCATIONS. LOCATE RECEPTACLES BEHIND TV FOR MINIMAL VISIBILITY. SEE ELECTRICAL & AV DRAWINGS.
- GN-13.** REFER TO FOOD SERVICE PLANS AND SCHEDULES FOR HAND SINKS, DRAINS, AND EQUIPMENT QUANTITIES. FINAL LOCATION TO BE COORDINATED WITH REC.
- GN-14.** ALL SWITCH DEVICES, SWITCH PLATE COVERS AND RECEPTACLE PLATES TO BE BLACK, UNO.
- GN-15.** ALL INTERIOR FINISHES WILL COMPLY WITH SECTION 803 OF THE IFC.

803.1 INTERIOR WALL AND CEILING FINISH MATERIALS TESTED IN ACCORDANCE WITH NFPA 286  
 INTERIOR WALL AND CEILING FINISH MATERIALS SHALL BE CLASSIFIED IN ACCORDANCE WITH NFPA 286 AND COMPLY WITH SECTION 803.1.1. MATERIALS COMPLYING WITH SECTION 803.1.1 SHALL BE CONSIDERED TO ALSO COMPLY WITH THE REQUIREMENTS OF CLASS A.

803.1.1 ACCEPTANCE CRITERIA FOR NFPA 286  
 THE INTERIOR FINISH SHALL COMPLY WITH THE FOLLOWING DURING THE 40 KW EXPOSURE. FLAMES SHALL NOT SPREAD TO THE CEILING.  
 THE FLAME SHALL NOT SPREAD TO THE OUTER EXTREMITY OF THE SAMPLE ON ANY WALL OR CEILING CLASIFIER, AS DEFINED IN NFPA 286, SHALL NOT OCCUR.  
 THE PEAK HEAT RELEASE RATE THROUGHOUT THE TEST SHALL NOT EXCEED 800 KW.  
 THE TOTAL SMOKE RELEASED THROUGHOUT THE TEST SHALL NOT EXCEED 1,000 M2.

803.1.2 INTERIOR WALL AND CEILING FINISH MATERIALS TESTED IN ACCORDANCE WITH ASTM E84 OR UL 723  
 INTERIOR WALL AND CEILING FINISH MATERIALS SHALL BE CLASSIFIED IN ACCORDANCE WITH ASTM E84 OR UL 723. SUCH INTERIOR FINISH MATERIALS SHALL BE GROUPED IN THE FOLLOWING CLASSES IN ACCORDANCE WITH THEIR FLAME SPREAD AND SMOKE-DEVELOPED INDICES.  
 CLASS A = FLAME SPREAD INDEX 0-25;  
 SMOKE-DEVELOPED INDEX 0-450;  
 CLASS B = FLAME SPREAD INDEX 26-75;  
 SMOKE-DEVELOPED INDEX 0-450;  
 CLASS C = FLAME SPREAD INDEX 76-200;  
 SMOKE-DEVELOPED INDEX 0-450.

EXCEPTION: MATERIALS TESTED IN ACCORDANCE WITH SECTION 803.1.1 AND AS INDICATED IN SECTIONS 803.1.3 THROUGH 803.1.3  
 803.1.3 INTERIOR WALL AND CEILING FINISH MATERIALS WITH DIFFERENT REQUIREMENTS

**KEY PLAN - SECTOR**

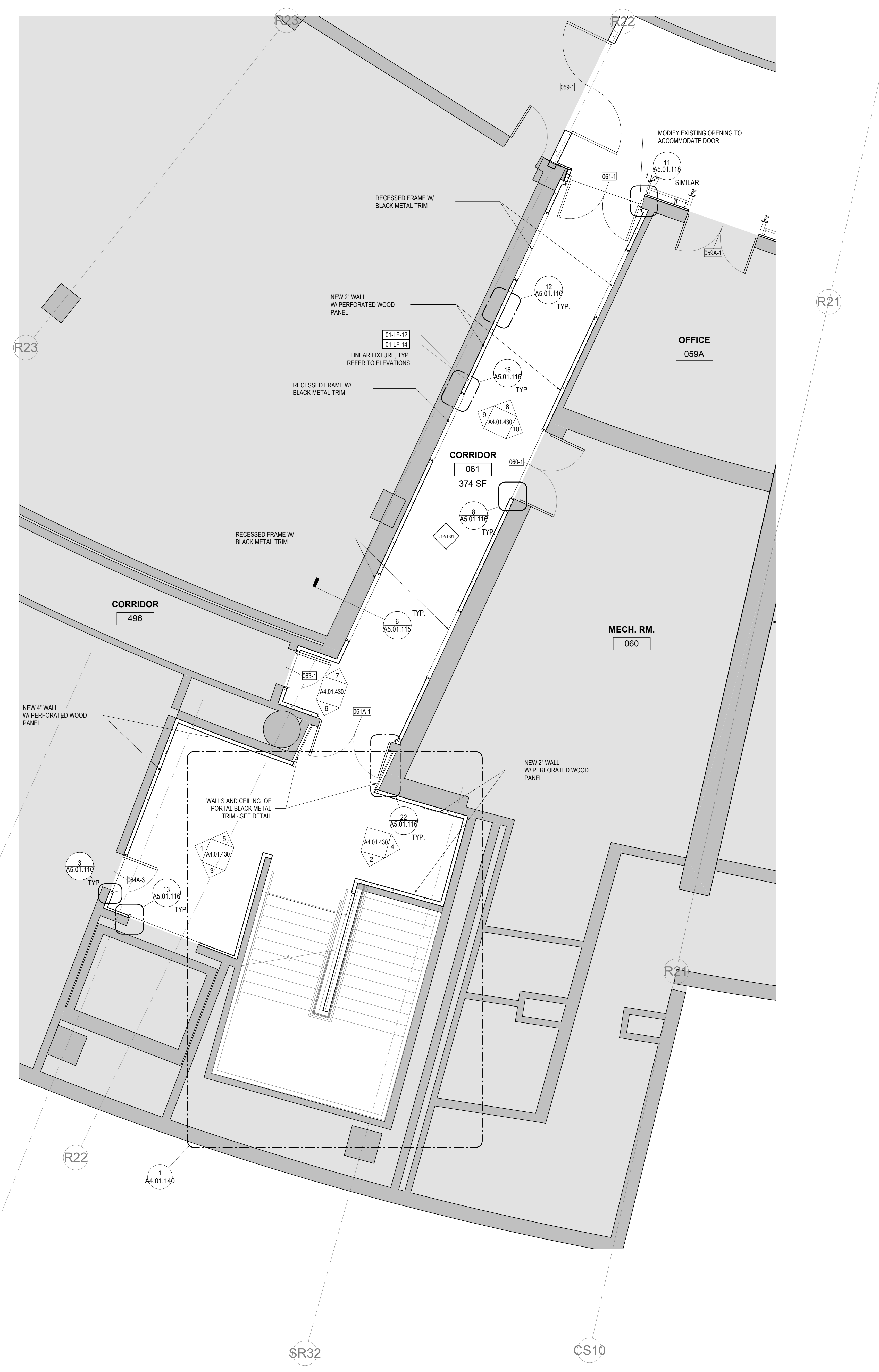
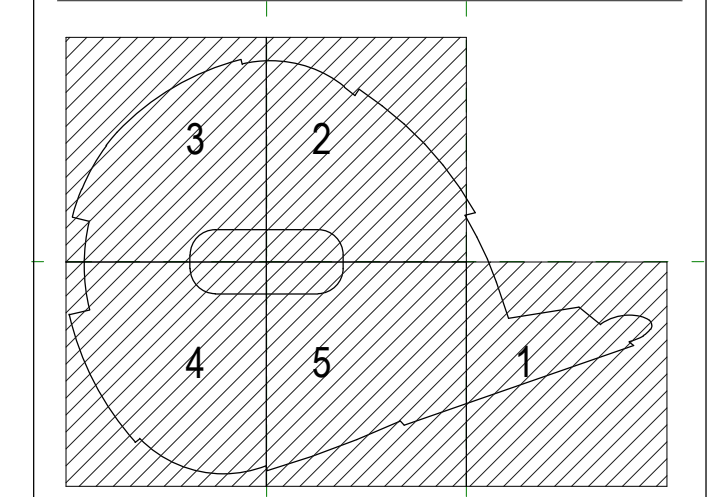

**1 ENLARGED PLAN - - CORRIDOR**  
 SCALE: 1/4" = 1'-0"

Date	Description
2021/12/23	- PERMIT SET

Project Name

Project Number

Description
EVENT LEVEL CORRIDOR - ENLARGED PLAN

Scale  
 1/4" = 1'-0"

**A4.01.130**



**5 PERSPECTIVE - MAIN CONCOURSE STAIR LANDING**  
SCALE: 1/2" = 1'-0"

01-MS-01  
FACTORY ROUTED WOOD SLAT PANEL W/ LED SIGNAGE DESIGN

24  
AS 01-TT  
TYP.

- 01-PT-01 PAINTED UNDERSIDE OF STAIR
- 01-MS-01 PAINTED MDF BOARD
- 01-LF-01 RECESSED LED LIGHT STRIP, TYP.
- 01-PT-01 PAINTED EXISTING CABLE GUARDRAIL AND HANDRAIL TO REMAIN
- 01-PT-01 PAINTED EXISTING GWB, TYP.

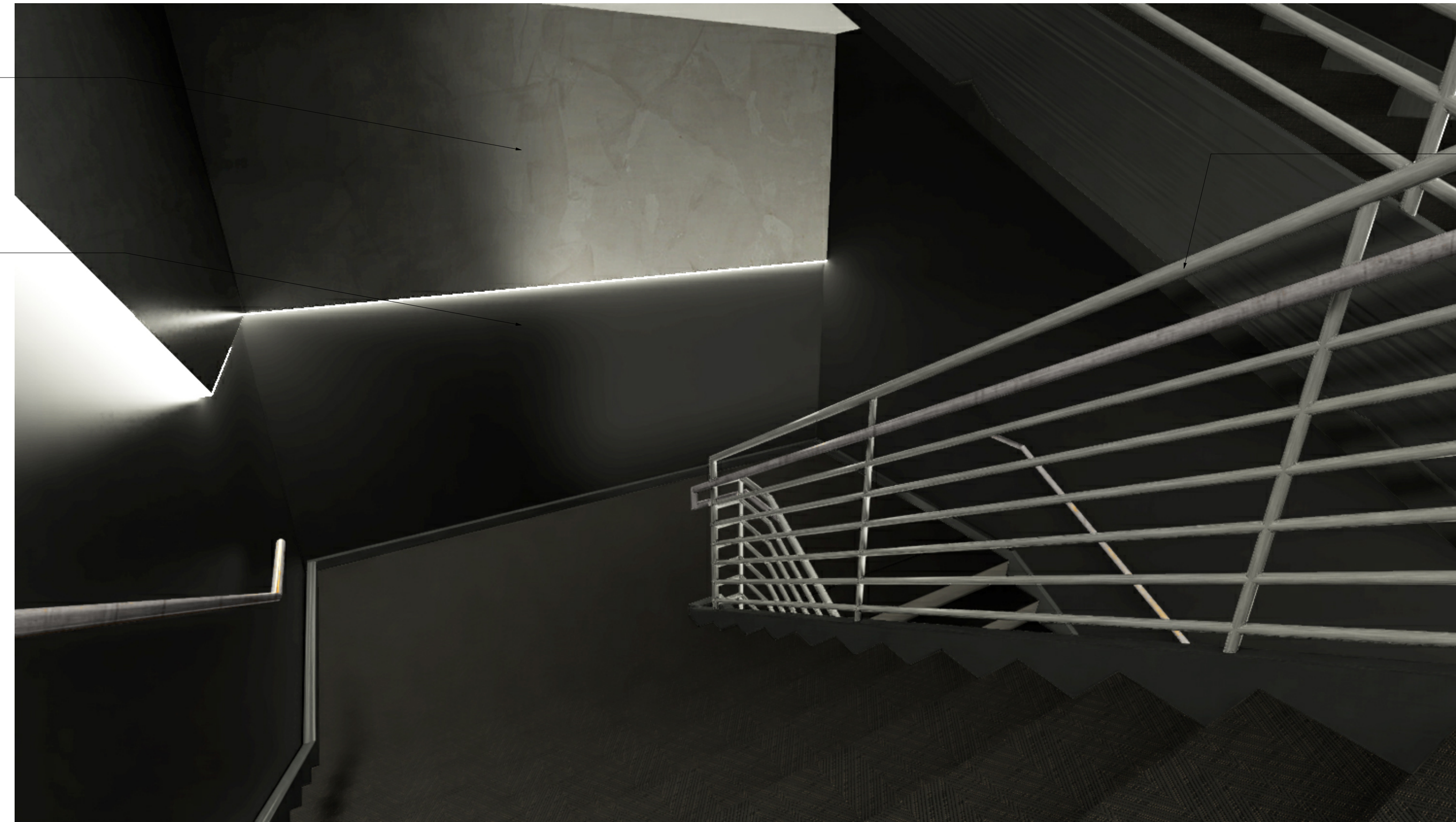

**4 PERSPECTIVE - STAIR MID LANDING**  
SCALE: 1/2" = 1'-0"

01-PT-01 PAINTED MDF BOARD

01-PT-01 PAINTED EXISTING GWB, TYP.

EXISTING RAIL TO REMAIN - PROVIDE NEW FINISH PER SCHEDULE.



**3 PERSPECTIVE - STAIR BOTTOM LANDING**  
SCALE: 1/2" = 1'-0"

01-WD-01 PERFORATED PANEL, REFER TO SCHEDULE

01-VT-01 FLOORING, REFER TO SCHEDULE

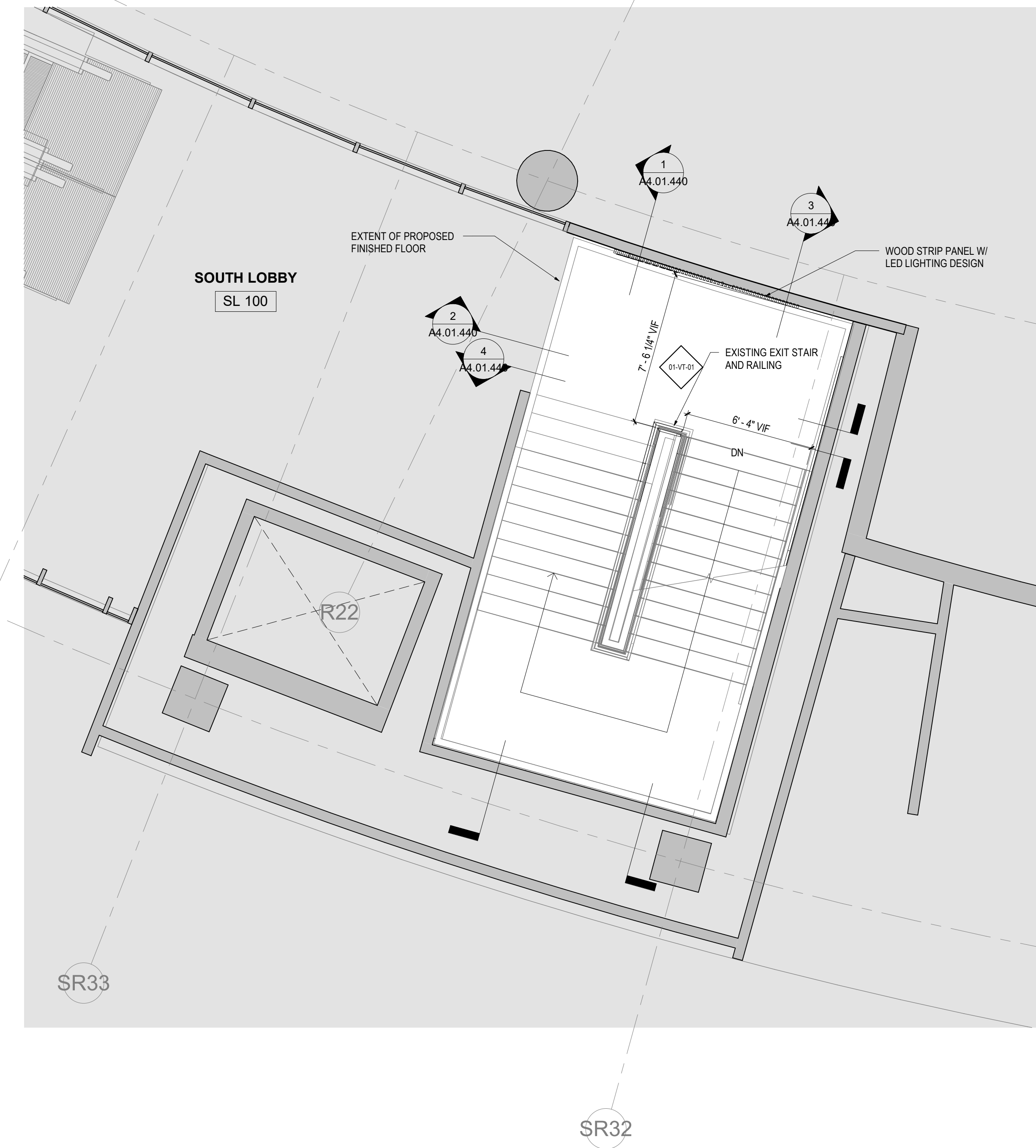

**2 ENLARGED PLAN - STAIRWAY - LEVEL 200**  
SCALE: 1/4" = 1'-0"

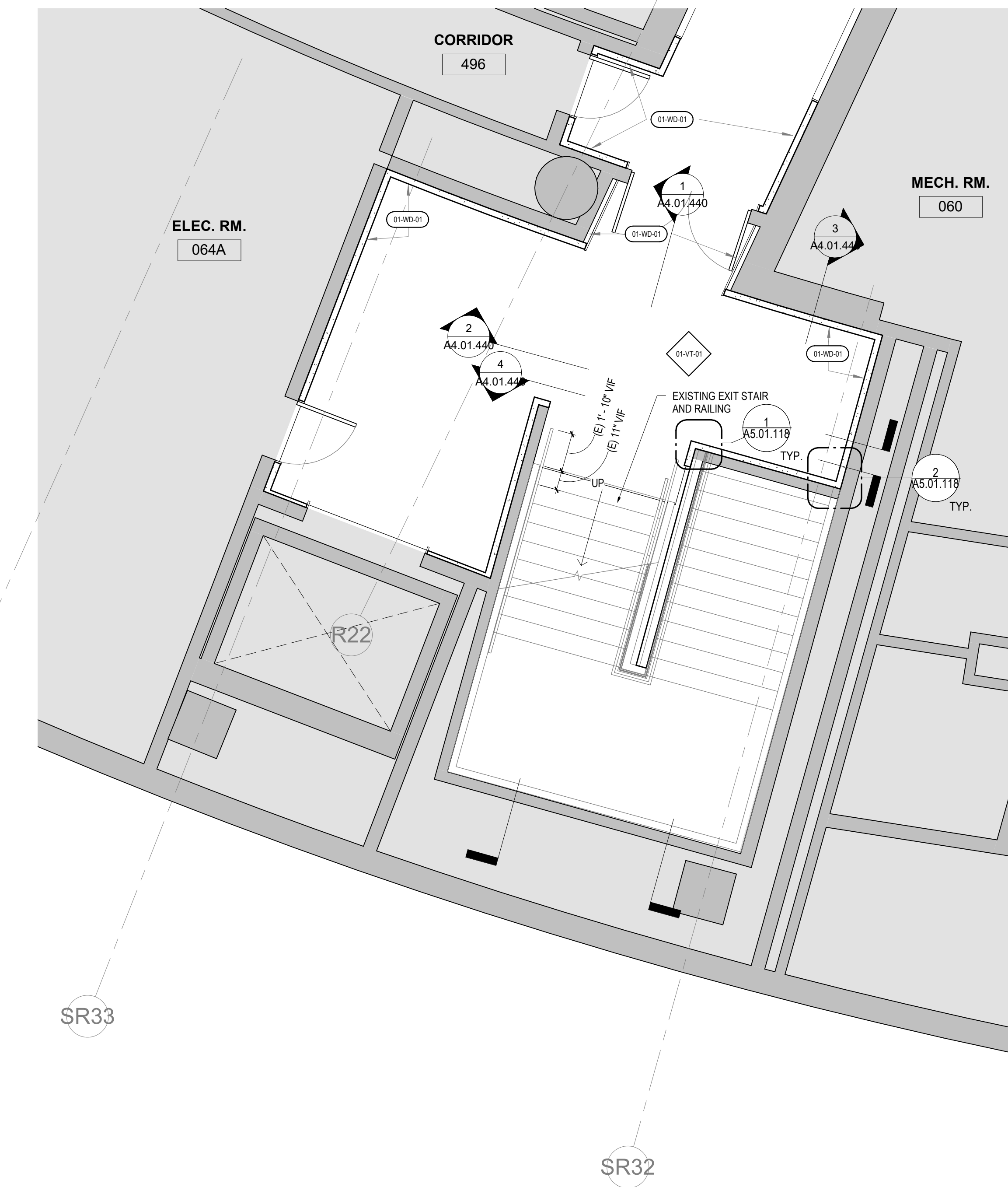

**1 ENLARGED PLAN - STAIRWAY - LEVEL 100**  
SCALE: 1/4" = 1'-0"

**LEGEND - CONSTRUCTION**

- AREA NOT IN SCOPE
- EXISTING WALL
- PROPOSED WALL

**GENERAL NOTES**

1. FOR PARTITION TAG INFORMATION REFER TO PARTITION TYPES AND DETAILS SHEET.
2. FOR CODE TAG INFORMATION NOTED ON THE PLANS REFER TO THE DOOR, FINISH AND EQUIPMENT SCHEDULE.

**GENERAL NOTES**

**CONSTRUCTION & FINISH PLAN**

- 01-01. ALL WORK SHALL CONFORM TO ALL APPLICABLE CODES AND GOVERNING AUTHORITIES.
- 01-02. ALL DIMENSIONS SHOWN ARE TO FINISH FACE, DIMENSIONS SHALL GOVERN, DO NOT SCALE DRAWINGS.
- 01-03. G.C. TO NOTIFY THE ARCHITECT OF ANY DISCREPANCIES BETWEEN THE DRAWINGS AS SHOWN AND THE EXISTING CONDITIONS FOR PROPOSED COORDINATION PRIOR TO CONTINUING WITH WORK AS SHOWN.
- 01-04. ALL OPENING IN FLOOR SLABS INCLUDING THOSE FOR DUCTS, CONDUITS, PIPING, ETC., EXCEPT WHEN ENCLOSED COMPLETELY BY FIRE RESISTIVE SHAFT CONSTRUCTION MUST BE SEALED WITH APPROVED FIRE STOP MATERIALS TO MAINTAIN FIRE RATING CONTINUITY OF THE FLOOR CONSTRUCTION.
- 01-05. G.C. TO VERIFY EXISTING AND UPGRADING OF MECHANICAL SYSTEMS TO ACCOMMODATE NEW SYSTEM.
- 01-06. PATCH AND REPAIR ANY FIREPROOFING DAMAGED OR REMOVED BY DEMOLITION AND CONSTRUCTION.
- 01-07. REFERENCE ELEVATIONS & RCP FOR ADDITIONAL FINISH INFORMATION.
- 01-08. WHERE NEW DRYWALL ADJACENT EXISTING TO REMAIN PROVIDE INVISIBLE SEAMLESS TRANSITION.
- 01-09. PROVIDE FINISH AT ALL WALL FINISHES THAT ARE EXPOSED TO VIEW BEHIND APPLIED MILLWORK, PANELS, ETC. DUE TO REVEALS, JOINTS AND OTHER CONDITIONS.
- 01-10. FINISH AT ACCESS DOOR/PANELS TO MATCH ADJACENT WALL OR CEILING FINISH. FIRE EXTINGUISHER CABINETS TO BE SPRAY PAINTED TO MATCH ADJACENT WALL.
- 01-11. SPECIFIED FLOORING IS TO BE EXTENDED UNDER ALL MILLWORK COUNTERTOPS, KNEE SPACES AND OTHER AREAS WHERE FLOORING IS EXPOSED TO VIEW.
- 01-12. ALL REQUIRED TV COMPONENTS TO BE COORDINATED WITH ANY CONSULTANT. TV'S REQUIRE RECESSED OR CONCEALED FIXTURES FOR POWER/DATA COMPONENTS. PROVIDE POWER AND CABLE OUTLETS AT ALL TV LOCATIONS. LOCATE RECEPTACLES BEHIND TV FOR MINIMAL VISIBILITY. RE: ELECTRICAL & AV DRAWINGS.
- 01-13. REFER TO FOOD SERVICE PLANS AND SCHEDULES FOR HAND SINKS, DRAINS, AND EQUIPMENT QUANTITIES. FINAL LOCATION TO BE COORDINATED WITH REC.
- 01-14. ALL SWITCH DEVICES, SWITCH PLATE COVERS AND RECEPTACLE PLATES TO BE BLACK, UNO.
- 01-15. ALL INTERIOR FINISHES WILL COMPLY WITH SECTION 803 OF THE IFC.

803.1 INTERIOR WALL AND CEILING FINISH MATERIALS TESTED IN ACCORDANCE WITH NFPA 286

INTERIOR WALL AND CEILING FINISH MATERIALS SHALL BE CLASSIFIED IN ACCORDANCE WITH ASTM E84 OR UL-723. SUCH INTERIOR FINISH MATERIALS SHALL BE GROUPED IN THE FOLLOWING CLASSES IN ACCORDANCE WITH THEIR FLAME SPREAD AND SMOKE-DEVELOPED INDICES.

CLASS A - FLAME SPREAD INDEX 0-25, SMOKE-DEVELOPED INDEX 0-50.

CLASS B - FLAME SPREAD INDEX 26-75, SMOKE-DEVELOPED INDEX 0-450.

CLASS C - FLAME SPREAD INDEX 76-200, SMOKE-DEVELOPED INDEX 0-450.

EXCEPTION: MATERIALS TESTED IN ACCORDANCE WITH SECTION 803.1.1 AND AS INDICATED IN SECTIONS 803.1.3 THROUGH 803.1.3.

803.1.3 INTERIOR WALL AND CEILING FINISH MATERIALS WITH DIFFERENT REQUIREMENTS

803.1.1 ACCEPTANCE CRITERIA FOR NFPA 286

THE INTERIOR FINISH SHALL COMPLY WITH THE FOLLOWING DURING THE 40 KW EXPOSURE. FLAMES SHALL NOT SPREAD TO THE CEILING.

THE FLAME SHALL NOT SPREAD TO THE OUTER EXTREMITY OF THE SAMPLE ON ANY WALL OR CEILING.

GLASSOVERS, AS DEFINED IN NFPA 286, SHALL NOT OCCUR.

THE PEAK HEAT RELEASE RATE THROUGHOUT THE TEST SHALL NOT EXCEED 800 KW.

THE TOTAL SMOKE RELEASED THROUGHOUT THE TEST SHALL NOT EXCEED 1,000 MG.

803.1.2 INTERIOR WALL AND CEILING FINISH MATERIALS TESTED IN ACCORDANCE WITH ASTM E84 OR UL-723

INTERIOR WALL AND CEILING FINISH MATERIALS SHALL BE CLASSIFIED IN ACCORDANCE WITH ASTM E84 OR UL-723. SUCH INTERIOR FINISH MATERIALS SHALL BE GROUPED IN THE FOLLOWING CLASSES IN ACCORDANCE WITH THEIR FLAME SPREAD AND SMOKE-DEVELOPED INDICES.

**KEY PLAN - SECTOR**

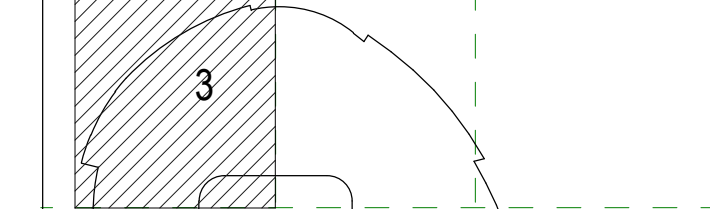

Date	Description
2022/03/19	PLAN CHECK CORRECTIONS
2022/01/00	100% CD REVISIONS
2021/12/23	- PERMIT SET

Project Name	
Project Number	
Description	EVENT LEVEL - STAIRWAY - PLANS & RENDERING
Scale	As indicated

**A4.01.140**



**LEGEND - CONSTRUCTION**

- AREA NOT IN SCOPE
- EXISTING WALL
- PROPOSED WALL

**GENERAL NOTES**

1. FOR PARTITION TAG INFORMATION REFER TO PARTITION TYPES AND DETAILS SHEET.
2. FOR CODE TAG INFORMATION NOTED ON THE PLANS REFER TO THE DOOR, FINISH AND EQUIPMENT SCHEDULE.

**GENERAL NOTES**



Date	Description
2022/00/00	100% CD REVISIONS
2021/12/23	- PERMIT SET

**KEY PLAN - SECTOR**

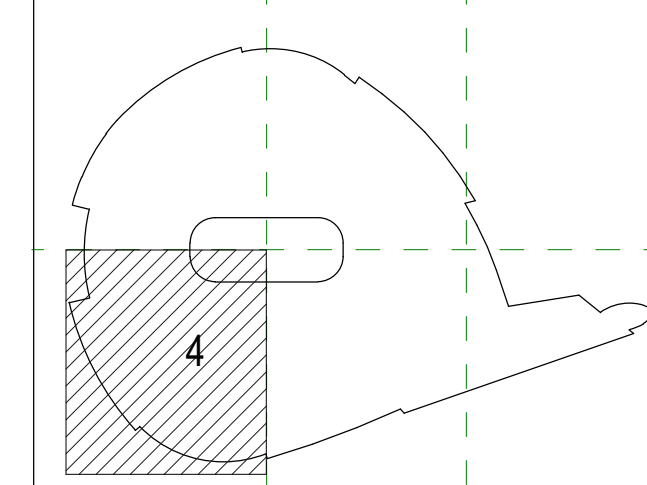

Project Name \_\_\_\_\_

Project Number \_\_\_\_\_

Description  
EVENT LEVEL -  
RESTROOM - PLAN

Scale  
1/4" = 1'-0"

**A4.01.150**

**1 ENLARGED PLAN - RESTROOM - LEVEL 100**

SCALE: 1/4" = 1'-0"

GENERAL NOTES

REFLECTED CEILING PLAN

- GN-01: FIXTURES AND DEVICES LOCATED WITHIN ACoustICAL CEILING TILE AREAS ARE TO BE CENTERED IN CEILING TILE U.O.N. 2'X2' LIGHT FIXTURES TO ALIGN WITH GRIDS AS SHOWN.
- GN-02: THIS DRAWING SHOWS LOCATION OF CEILING ASSEMBLES & LUMINAIRE FIXTURES. REFER TO ENGINEERING DRAWINGS FOR LIGHT FIXTURE SCHEDULE, SWITCHING, EXIT SIGNS, EMERGENCY LIGHTING, CIRCUITING AND WIRING INFORMATION. REFER TO FIRE PROTECTION DRAWINGS FOR SPRINKLER LOCATIONS. REFER TO MECHANICAL DRAWINGS FOR DIFFUSER LOCATIONS.
- GN-03: CONTRACTOR IS TO AVOID PLACEMENT OF NEW DUCTS, CONDUITS AND PIPING THAT MAY INTERFERE WITH THE LIGHTING PLACEMENT SHOWN. COORDINATE THE SPACING OF ALL HANGERS, CARRY CHANNELS, RUNNERS AND MOLDING WITH THE LOCATION OF ELECTRICAL FIXTURES OCCURRING IN OR ON THE CEILING.
- GN-04: IF CEILING DIFFUSERS, LIGHT FIXTURES OR OTHER ASSEMBLIES ON OR ABOVE THE CEILING CAN NOT BE LOCATED AS SHOWN, SUCH INTERFERENCE SHALL BE REPORTED IMMEDIATELY TO THE ARCHITECT FOR REVIEW.
- GN-05: LOCATE ALL DEVICES AND EQUIPMENT THAT REQUIRE ACCESS ABOVE THE ACCESSIBLE CEILING SYSTEM. IF ACCESS IS REQUIRED ABOVE THE GYPSUM DRYWALL CEILING PROVIDE FLUSH FRAMELESS ACCESS PANELS ONLY AS REQUIRED FOR HVAC AND LIGHTING SYSTEMS. COORDINATE LOCATION WITH TRADES AND SUBMIT SHOP DRAWINGS SHOWING ALL LOCATIONS FOR ARCHITECT REVIEW AND APPROVAL.
- GN-06: NO WOOD PRODUCT IS ALLOWED IN THE SUPPLY OR RETURN PLENUM.
- GN-07: ELECTRICAL CONTRACTOR TO FURNISH AND INSTALL FOAM RUBBER GASKET AT CEILING MOUNTING PLATE OR RECESSED EXIT SIGN TO CONTAIN LIGHT LEAKS.
- GN-08: IF LOCATION DIMENSIONS ARE NOT INDICATED, FINAL POSITION OF ANY/all EXPOSED DEVICES AND FIXTURES SHALL BE COORDINATED WITH ARCHITECT. SUBCONTRACTOR TO PROVIDE ROUGH IN REVIEW OF POWER/HA DEVICES FOR ARCHITECT'S APPROVAL PRIOR TO FINAL INSTALLATION.
- GN-09: IN ALL GYP BOARD CEILING AREAS COORDINATE LOCATION OF ALL MEP ELEMENTS REQUIRING ACCESS PRIOR TO ROUGH IN TO MINIMIZE ACCESS PANEL OPENINGS. REVIEW ALL PROPOSED ACCESS LOCATIONS IN ARCHITECT AND ENGINEER.
- GN-10: ALL DUCTING VISIBLE THROUGH DIFFUSERS OR ANY OTHER WALL PENETRATIONS TO BE PAINTED BLACK, U.N.O.
- GN-11: CONTROL JOINTS IN GYP. BOARD CEILING TO ALIGN WITH COLUMNS, ADJACENT WALL REVEALS, AND/OR SOFFIT FACES.
- GN-12: ALL VISIBLE EXPOSED DECK AND EQUIPMENT IN INTERIOR PREMIUM AREAS ARE TO BE PAINTED BLACK, U.N.O.
- GN-13: REFER TO ELECTRICAL, FOOD SERVICE, AV DOCUMENTS FOR ADDITIONAL EQUIPMENT AND FIXTURES.
- GN-14: FIRE PROTECTION SUBCONTRACTOR TO PROVIDE RECESSED FIRE SPRINKLERS IN ALL FINISHED CEILING U.O.N. REVIEW ALL SPRINKLER HEAD LOCATIONS WITH ARCHITECT PRIOR TO PERMITTING WITH AHJ.
- GN-15: SPRINKLER HEADS TO MATCH ADJACENT CEILING COLOR U.N.O.
- GN-16: REFER TO MECHANICAL DRAWINGS FOR DUCTS, AIR MOVEMENT REQUIREMENTS, AND SIZES OF GRILLES AND REGISTERS.
- GN-17: ALL AIR TERMINALS/VENTS/LOWERS TO BE PAINTED TO MATCH ADJACENT FINISH/CLADDING.
- GN-18: ALL FINISHES AT EMPLOYEE SIDE OF BARS AND FOOD AREAS TO COMPLY WITH HEALTH CODE REQUIREMENTS. RE. ELEVATIONS AND SCHEDULE FOR DESIGNATED FINISHES. CONTRACTOR TO NOTIFY ARCHITECT IMMEDIATELY OF ANY DISCREPANCIES.

1	2022/03/19	PLAN CHECK CORRECTIONS
2	2022/00/00	100% CD REVISIONS
3	2021/11/23	PERMIT SET
Δ	Date	Description

KEY PLAN - SECTOR

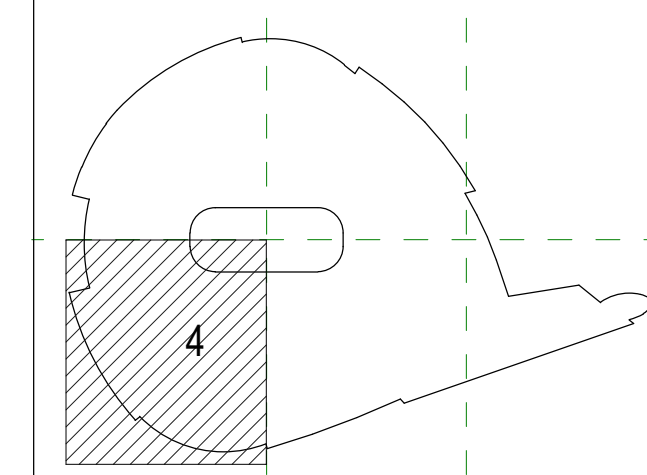

Project Name

Project Number

Description  
EVENT LEVEL - - RCP

Scale  
As indicated

A4.01.210



1 ENLARGED RCP - - LEVEL 100  
SCALE: 1/4" = 1'-0"

CEILING MOUNTED FITTINGS

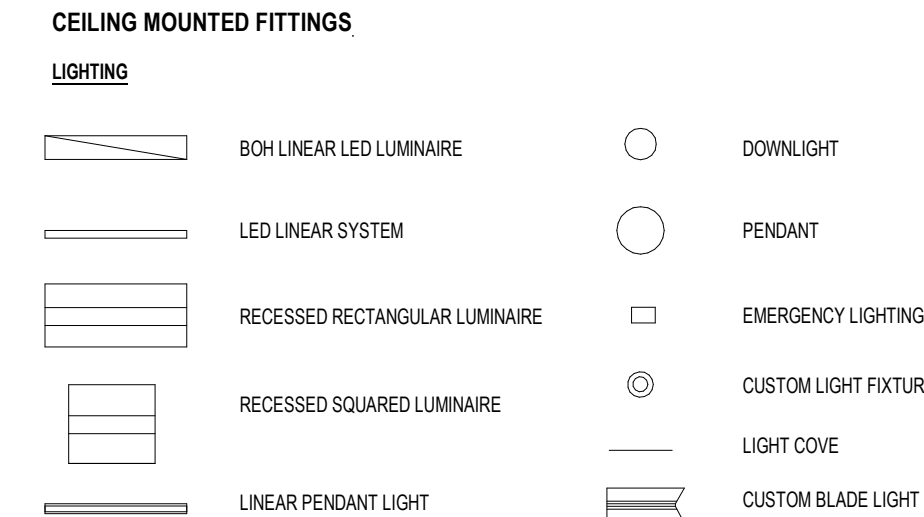

REFLECTED CEILING PLAN LEGEND

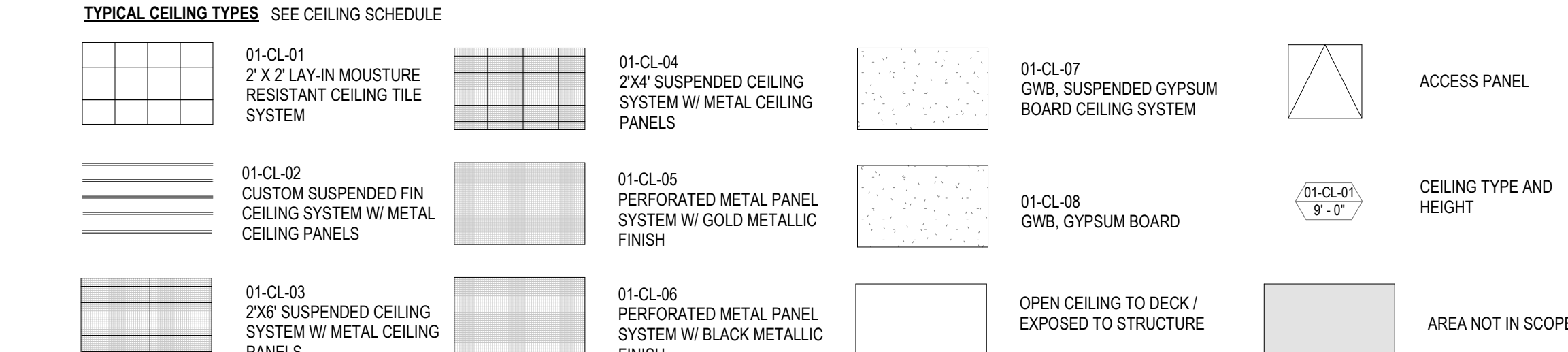



**SHEET NOTES**

**GENERAL NOTES**

**REFLECTED CEILING PLAN**

- GN-01.** FIXTURES AND DEVICES LOCATED WITHIN ACoustICAL CEILING TILE AREAS ARE TO BE CENTERED IN CEILING TILE U.O.N. 2'x2' LIGHT FIXTURES TO ALIGN WITH GRES AS SHOWN.
- GN-02.** THIS DRAWING SHOWS LOCATION OF CEILING ASSEMBLIES & LUMINAIRE FIXTURES. REFER TO ENGINEERING DRAWINGS FOR LIGHT FIXTURE SCHEDULE, SWITCHING, EXIT SIGNS, EMERGENCY LIGHTING, CIRCUITING AND SIZING INFORMATION. REFER TO FIRE PROTECTION DRAWINGS FOR SPRINKLER LOCATIONS. REFER TO MECHANICAL DRAWINGS FOR DIFFUSER LOCATIONS.
- GN-03.** CONTRACTOR IS TO AVOID PLACEMENT OF NEW DUCTS, CONDUITS AND PIPING THAT MAY INTERFERE WITH THE LIGHTING PLACEMENT SHOWN. COORDINATE THE SPACING OF ALL HANGERS, CARRY CHANNELS, RUNNERS AND MOLDING WITH THE LOCATION OF ELECTRICAL FIXTURES OCCURRING IN OR ON THE CEILING.
- GN-04.** IF CEILING DIFFUSERS, LIGHT FIXTURES OR OTHER ASSEMBLIES ON OR ABOVE THE CEILING CAN NOT BE LOCATED AS SHOWN, SUCH INTERFERENCE SHALL BE REPORTED IMMEDIATELY TO THE ARCHITECT FOR REVIEW.
- GN-05.** LOCATE ALL DEVICES AND EQUIPMENT THAT REQUIRE ACCESS ABOVE THE ACCESSIBLE CEILING SYSTEM. IF ACCESS IS REQUIRED ABOVE THE GYPSUM OR WALL CEILING PROVIDE TUSH FRAMELESS ACCESS PANELS ONLY AS REQUIRED FOR HVAC AND LIGHTING SYSTEMS. COORDINATE LOCATION WITH TRADES AND SUBMIT SHOP DRAWINGS SHOWING ALL LOCATIONS FOR ARCHITECT REVIEW AND APPROVAL.
- GN-06.** NO WOOD PRODUCT IS ALLOWED IN THE SUPPLY OR RETURN PLenum.
- GN-07.** ELECTRICAL CONTRACTOR TO FURNISH AND INSTALL FOAM RUBBER GASKET AT CEILING MOUNTING PLATE OR RECESSED EXIT SIGN TO CONTAIN LIGHT LEAKS.
- GN-08.** IF LOCATION DIMENSIONS ARE NOT INDICATED, FINAL POSITION OF ANY ALL EXPOSED DEVICES AND FIXTURES SHALL BE COORDINATED WITH ARCHITECT SUBCONTRACTOR TO PROVIDE ROUGH IN REVIEW OF POWERDATA DEVICES FOR ARCHITECT'S APPROVAL PRIOR TO FINAL INSTALLATION.
- GN-09.** IN ALL GYP BOARD CEILING AREAS COORDINATE LOCATION OF ALL MEP ELEMENTS REQUIRING ACCESS PRIOR TO ROUGH IN TO MINIMIZE ACCESS PANEL OPENINGS. REVIEW ALL PROPOSED ACCESS LOCATIONS W/ ARCHITECT AND ENGINEERS.
- GN-10.** ALL DUCTING VISIBLE THROUGH DIFFUSERS OR ANY OTHER WALL PENETRATIONS TO BE PAINTED BLACK, U.N.O.
- GN-11.** CONTROL JOINTS IN GYP. BOARD CEILING TO ALIGN WITH COLLING, ADJACENT WALL REVEALS, AND/OR SOFFIT FACES.
- GN-12.** ALL VISIBLY EXPOSED DECK AND EQUIPMENT IN INTERIOR PREMIUM AREAS ARE TO BE PAINTED BLACK, U.N.O.
- GN-13.** REFER TO ELECTRICAL, FOOD SERVICE, AVV DOCUMENTS FOR ADDITIONAL EQUIPMENT AND FIXTURES.
- GN-14.** FIRE PROTECTION SUBCONTRACTOR TO PROVIDE RECESSED FIRE SPRINKLERS IN ALL FINISHED CEILING U.O.N. REVIEW ALL SPRINKLER HEAD LOCATIONS WITH ARCHITECT PRIOR TO PERMITTING WITH A.H.U.
- GN-15.** SPRINKLER HEADS TO MATCH ADJACENT CEILING COLOR U.N.O.
- GN-16.** REFER TO MECHANICAL DRAWINGS FOR DUCTS, AIR MOVEMENT REQUIREMENTS, AND SIZES OF GRILLES AND REGISTERS.
- GN-17.** ALL AIR TERMINALS/VENTS/SLOUVERS TO BE PAINTED TO MATCH ADJACENT FINISH/CLADDING.
- GN-18.** ALL FINISHES AT EMPLOYEE SIDE OF BARS AND FOOD AREAS TO COMPLY WITH HEALTH CODE REQUIREMENTS. RE: ELEVATIONS AND SCHEDULE FOR DESIGNATED FINISHES. CONTRACTOR TO NOTIFY ARCHITECT IMMEDIATELY OF ANY DISCREPANCIES.

Date	Description
2022/00/00	100% CD REVISIONS
2021/12/23	- PERMIT SET



**1 ENLARGED RCP - - CORRIDOR**  
SCALE: 1/4" = 1'-0"

**KEY PLAN - SECTOR**

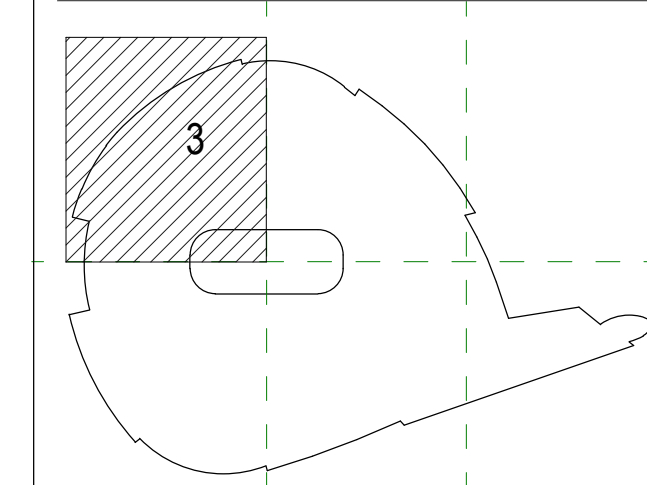

Project Name \_\_\_\_\_  
 Project Number \_\_\_\_\_  
 Description  
 EVENT LEVEL  
 CORRIDOR - RCP  
 Scale  
 1/4" = 1'-0"

**A4.01.230**



**1 ENLARGED RCP - RESTROOM - LEVEL 100**  
SCALE: 1/4" = 1'-0"

Date	Description
2022/00/00	100% CD REVISIONS
2021/12/23	- PERMIT SET

Project Name \_\_\_\_\_  
Project Number \_\_\_\_\_  
Description  
EVENT LEVEL  
RESTROOM - RCP

Scale  
1/4" = 1'-0"

**KEY PLAN - SECTOR**

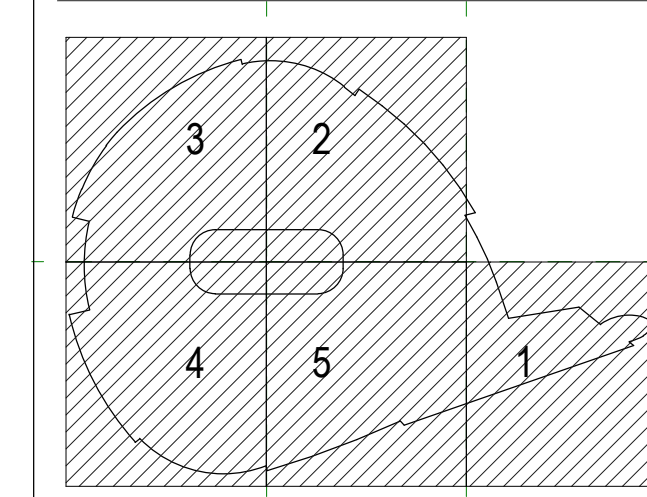

**A4.01.250**

**LEGEND - CONSTRUCTION**

- AREA NOT IN SCOPE
- EXISTING WALL
- PROPOSED WALL

**GENERAL NOTES**

**CONSTRUCTION & FINISH PLAN**

- GN-01:** ALL WORK SHALL CONFORM TO ALL APPLICABLE CODES AND GOVERNING AUTHORITIES.
  - GN-02:** ALL DIMENSIONS SHOWN ARE TO FINISH FACE, DIMENSIONS SHALL GOVERN, DO NOT SCALE DRAWINGS.
  - GN-03:** G.C. TO NOTIFY THE ARCHITECT OF ANY DISCREPANCIES BETWEEN THE DRAWINGS AS SHOWN AND THE EXISTING CONDITIONS FOR PROPER COORDINATION PRIOR TO CONTINUING WITH WORK AS SHOWN.
  - GN-04:** ALL OPENING IN FLOOR SLABS INCLUDING THOSE FOR DUCTS, CONDUITS, PIPING, ETC., EXCEPT WHEN ENCLOSED COMPLETELY BY FIRE RESISTIVE SHAFT CONSTRUCTION, MUST BE SEALED WITH APPROVED FIRE STOP MATERIALS TO MAINTAIN FIRE RATING CONTINUITY OF THE FLOOR CONSTRUCTION.
  - GN-05:** G.C. TO IMPLEMENT REROUTING AND UPGRADING OF MECHANICAL SYSTEMS TO ACCOMMODATE NEW SYSTEM.
  - GN-06:** PATCH AND REPAIR ANY FIREPROOFING DAMAGED OR REMOVED BY DEMOLITION AND CONSTRUCTION.
  - GN-07:** REFERENCE ELEVATIONS & RCP FOR ADDITIONAL FINISH INFORMATION.
  - GN-08:** WHERE NEW DRYWALL ADJACENT TO EXISTING TO REMAIN PROVIDE INVISIBLE SEAMLESS TRANSITION.
  - GN-09:** PROVIDE FINISH AT ALL WALL FINISHES THAT ARE EXPOSED TO VIEW BEING APPLIED MILLWORK PANELS, ETC. DUE TO REVEALS, JOINTS AND OTHER CONDITIONS.
  - GN-10:** FINISH AT ACCESS DOOR/PANELS TO MATCH ADJACENT WALL OR CEILING FINISH. FIRE EXTINGUISHER CABINETS TO BE SPRAY PAINTED TO MATCH ADJACENT WALL.
  - GN-11:** SPECIFIED FLOORING IS TO BE EXTENDED UNDER ALL MILLWORK COUNTERTOPS, KNEE SPACES AND OTHER AREAS WHERE FLOORING IS EXPOSED TO VIEW.
  - GN-12:** ALL REQUIRED TV COMPONENTS TO BE COORDINATED WITH AV CONSULTANT. TVs REQUIRE RECESSED OR CONCEALED FIBER OPTICS OR POWER/DATA COMPONENTS. PROVIDE POWER AND CABLE OUTLETS AT ALL TV LOCATIONS. LOCATE RECEPTACLES BEHIND TV FOR MINIMAL VISIBILITY. RE: ELECTRICAL & AV DRAWINGS.
  - GN-13:** REFER TO FOOD SERVICE PLANS AND SCHEDULES FOR HAND SINKS, DRAINS, AND EQUIPMENT QUANTITIES. FINAL LOCATION TO BE COORDINATED WITH KEC.
  - GN-14:** ALL SWITCH DEVICES, SWITCH PLATE COVERS AND RECEPTACLE PLATES TO BE BLACK UNLESS OTHERWISE NOTED.
  - GN-15:** ALL INTERIOR FINISHES WILL COMPLY WITH SECTION 803 OF THE IFC.
- 803.1.1 INTERIOR WALL AND CEILING FINISH MATERIALS TESTED IN ACCORDANCE WITH NFPA 286
- INTERIOR WALL AND CEILING FINISH MATERIALS SHALL BE CLASSIFIED IN ACCORDANCE WITH NFPA 286 AND COMPLY WITH SECTION 803.1.1.1. MATERIALS COMPLYING WITH SECTION 803.1.1.1 SHALL BE CONSIDERED TO ALSO COMPLY WITH THE REQUIREMENTS OF CLASS A.
- 803.1.1.1 ACCEPTANCE CRITERIA FOR NFPA 286
- THE INTERIOR FINISH SHALL COMPLY WITH THE FOLLOWING:
- DURING THE 40 KW EXPOSURE, FLAMES SHALL NOT SPREAD TO THE CEILING.
- THE FLAME SHALL NOT SPREAD TO THE OUTER EXTREMITY OF THE SAMPLE ON ANY WALL OR CEILING FLASHOVER, AS DEFINED IN NFPA 286, SHALL NOT OCCUR.
- THE PEAK HEAT RELEASE RATE THROUGHOUT THE TEST SHALL NOT EXCEED 800 kW.
- THE TOTAL SMOKE RELEASED THROUGHOUT THE TEST SHALL NOT EXCEED 1,000 M2.
- 803.1.2 INTERIOR WALL AND CEILING FINISH MATERIALS TESTED IN ACCORDANCE WITH ASTM E84 OR UL 723
- INTERIOR WALL AND CEILING FINISH MATERIALS SHALL BE CLASSIFIED IN ACCORDANCE WITH ASTM E84 OR UL 723. SUCH INTERIOR FINISH MATERIALS SHALL BE GROUPED IN THE FOLLOWING CLASSES IN ACCORDANCE WITH THEIR FLAME SPREAD AND SMOKE-DEVELOPED INDICES:
- CLASS A - FLAME SPREAD INDEX 0-25; SMOKE-DEVELOPED INDEX 0-450;
  - CLASS B - FLAME SPREAD INDEX 26-75; SMOKE-DEVELOPED INDEX 460-450;
  - CLASS C - FLAME SPREAD INDEX 76-200; SMOKE-DEVELOPED INDEX 460-450.
- EXCEPTION: MATERIALS TESTED IN ACCORDANCE WITH SECTION 803.1.1 AND AS INDICATED IN SECTIONS 803.1.3 THROUGH 803.13.
- 803.1.3 INTERIOR WALL AND CEILING FINISH MATERIALS WITH DIFFERENT REQUIREMENTS
- THE MATERIALS INDICATED IN SECTIONS 803.1.3 THROUGH 803.13 SHALL COMPLY WITH THE FOLLOWING:

**KEY PLAN - SECTOR**

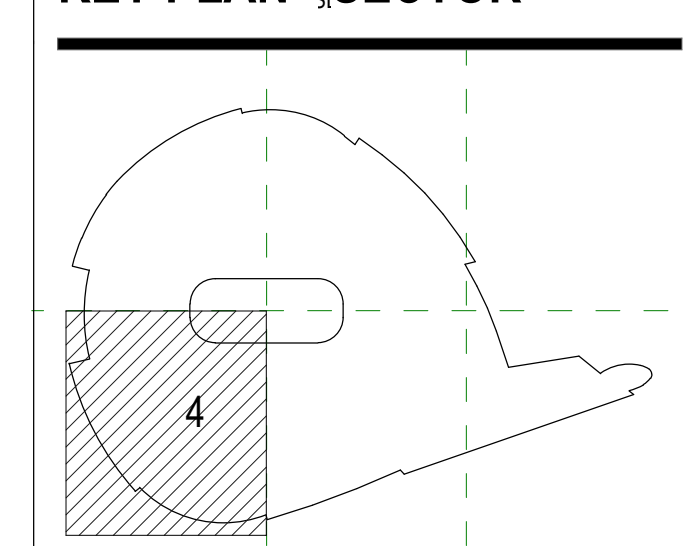

Date	Description
2021/12/23	100% CD REVISIONS - PERMIT SET
2022/01/05	100% CD REVISIONS - PERMIT SET

Project Name	Project Number	Description
		EVENT LEVEL - FINISH PLAN

Scale  
1/4" = 1'-0"

**A4.01.310**



**1 ENLARGED FINISH PLAN - LEVEL 100**  
SCALE: 1/4" = 1'-0"

2/25/2022 10:02:45 PM

**SHEET NOTES**

1. FOR CODE TAG INFORMATION NOTED ON THE ELEVATIONS REFER TO THE FINISH SCHEDULE.

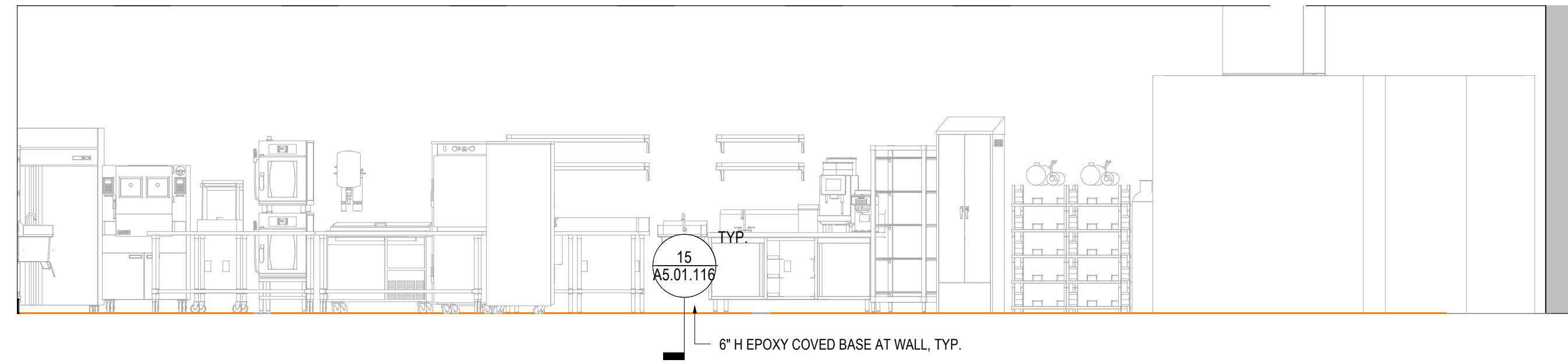

**13 PANTRY - ELEVATION - E**  
SCALE: 1/4" = 1'-0"

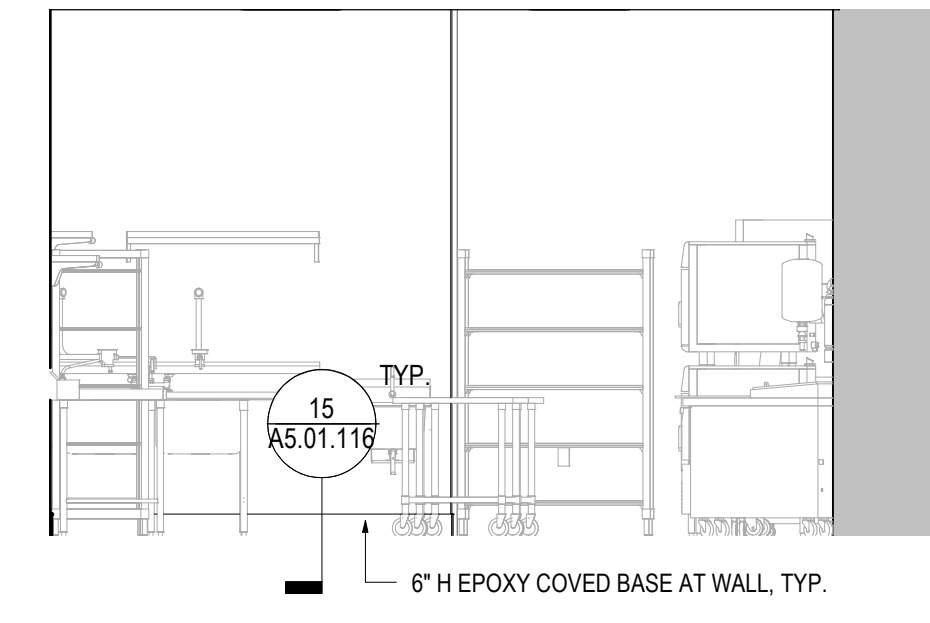

**12 PANTRY - ELEVATION - N**  
SCALE: 1/4" = 1'-0"

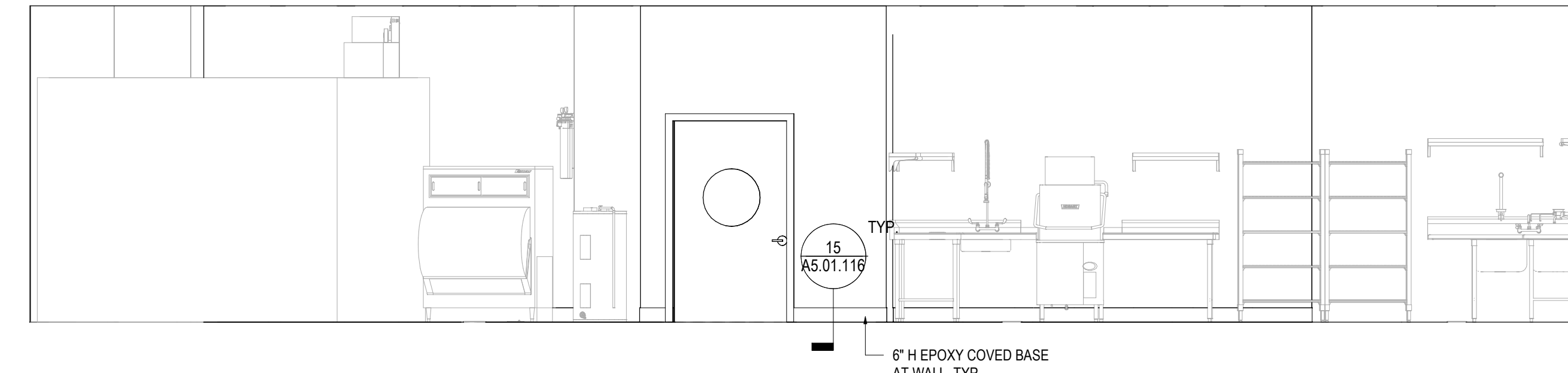

**11 PANTRY - ELEVATION - W**  
SCALE: 1/4" = 1'-0"

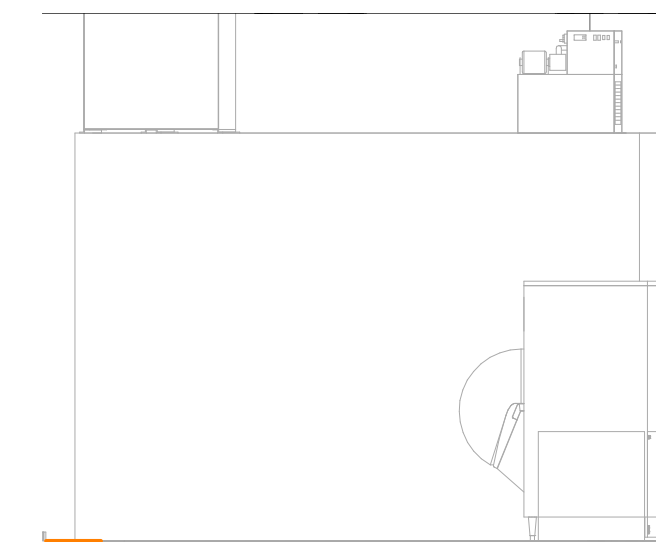

**10 PANTRY - ELEVATION - S**  
SCALE: 1/4" = 1'-0"

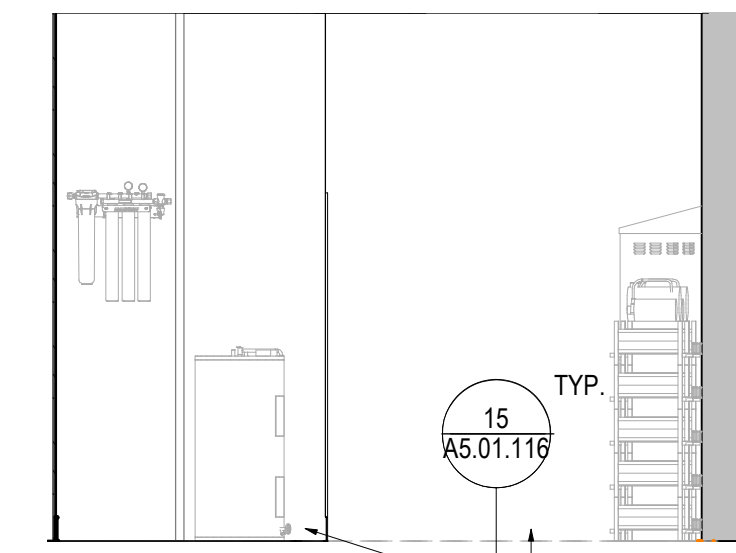

**9 PANTRY - ELEVATION - PARTIAL N**  
SCALE: 1/4" = 1'-0"

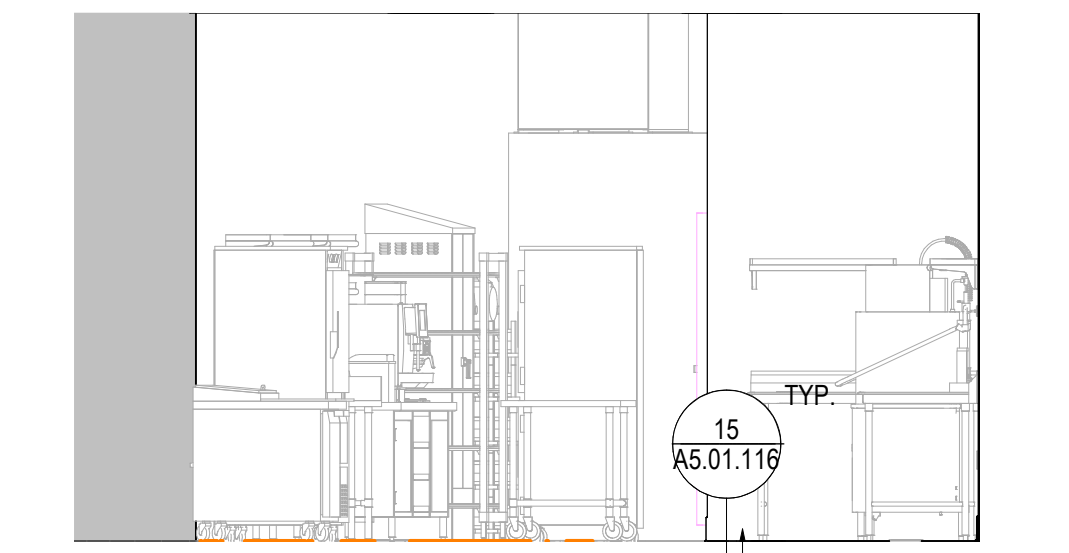

**8 PANTRY - ELEVATION - PARTIAL S**  
SCALE: 1/4" = 1'-0"

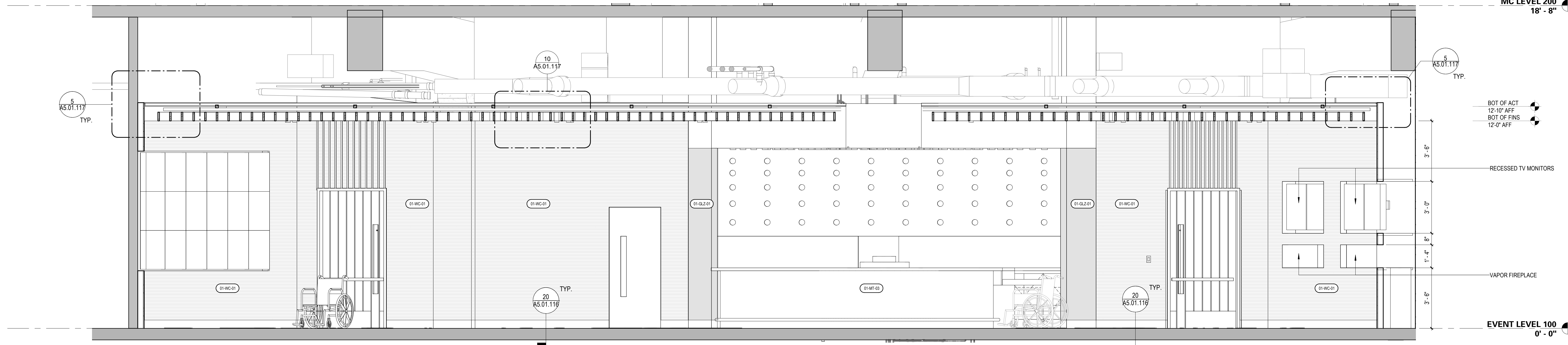

**7 - SECTION 1**  
SCALE: 3/8" = 1'-0"

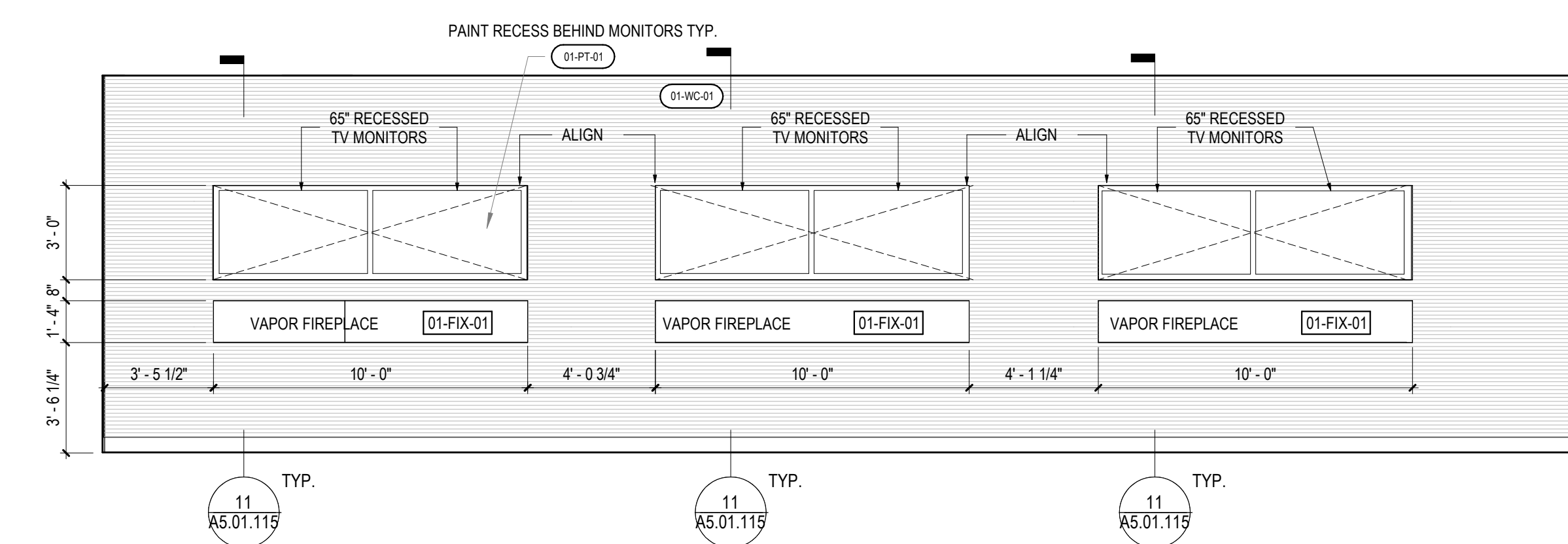

**6 - ELEVATION NORTH**  
SCALE: 1/4" = 1'-0"

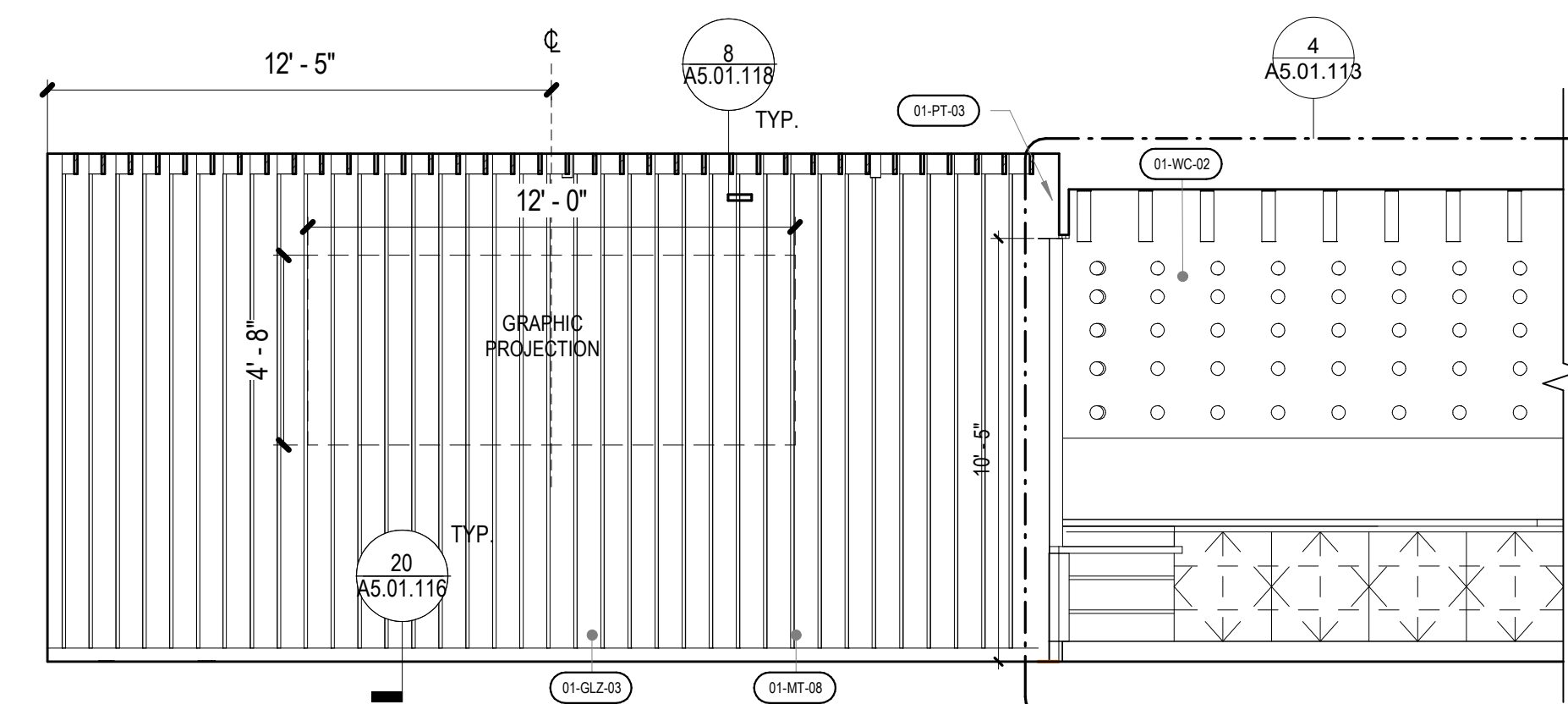

**5 - ELEVATION EAST 1**  
SCALE: 1/4" = 1'-0"

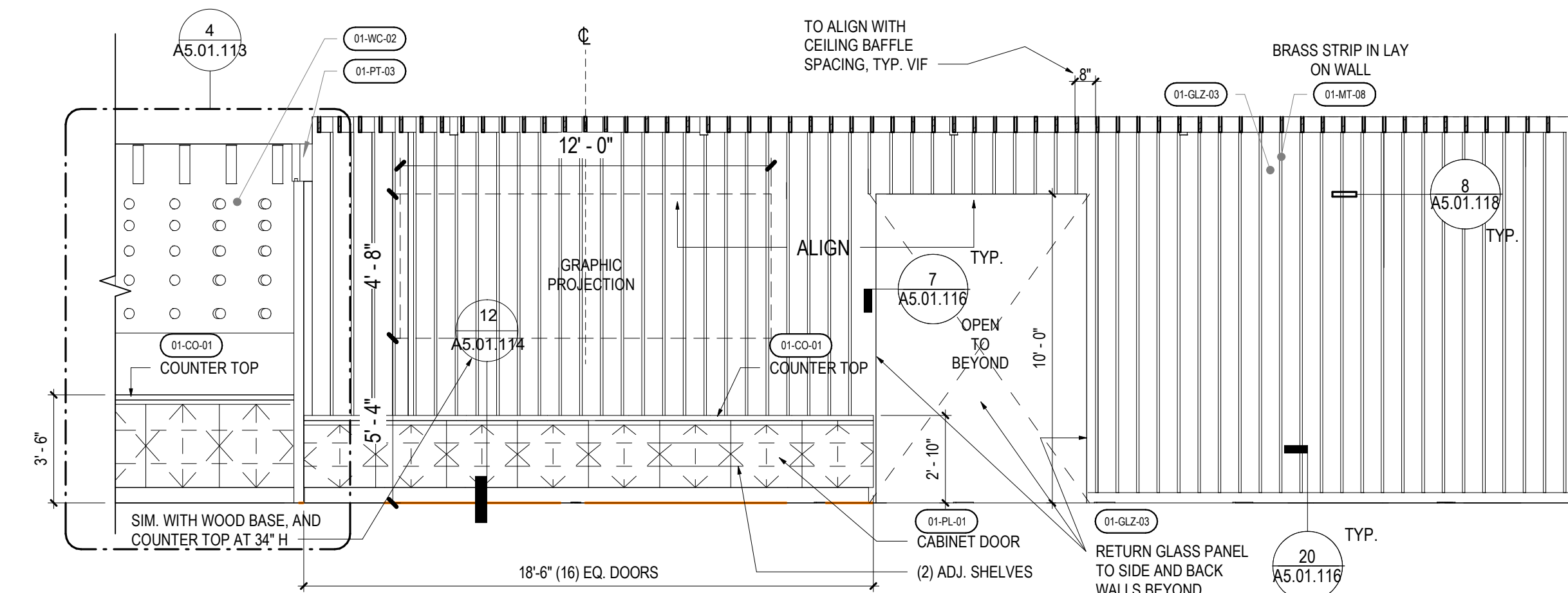

**4 - ELEVATION EAST 2**  
SCALE: 1/4" = 1'-0"

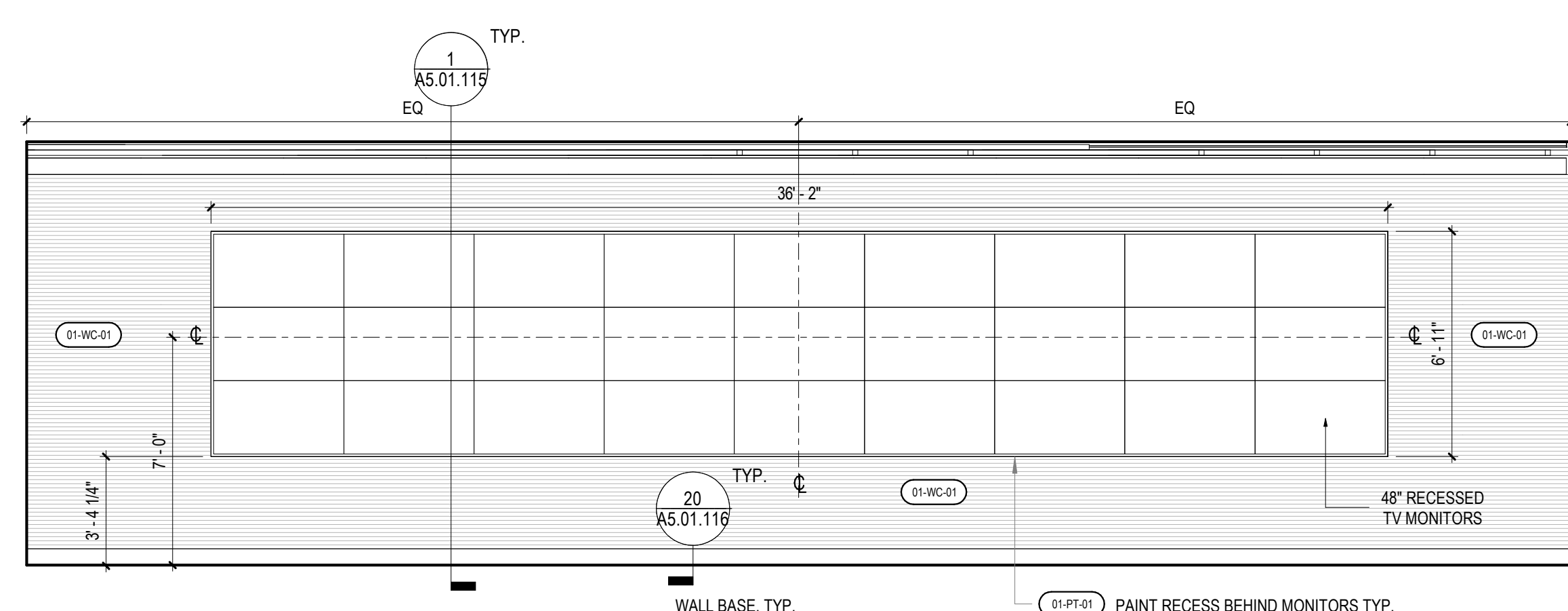

**3 - ELEVATION SOUTH**  
SCALE: 1/4" = 1'-0"

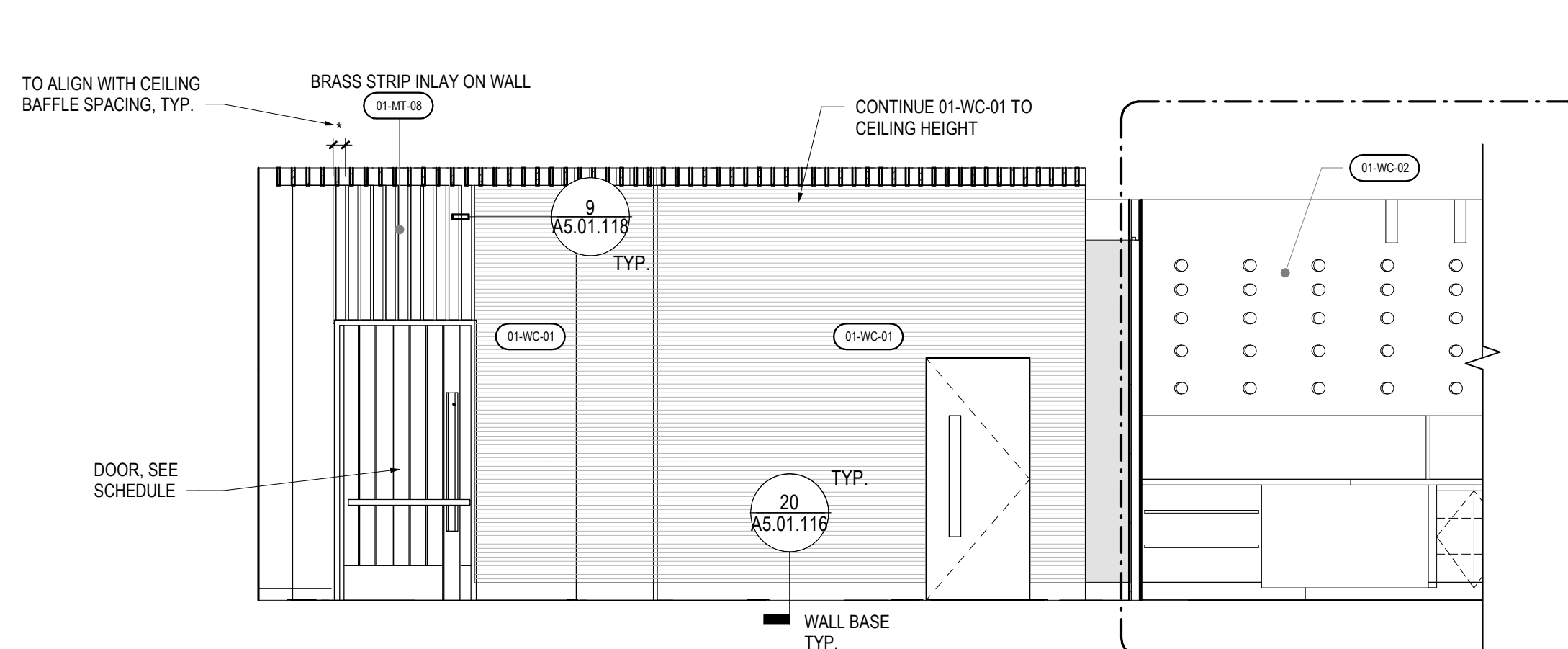

**2 - ELEVATION WEST 1**  
SCALE: 1/4" = 1'-0"

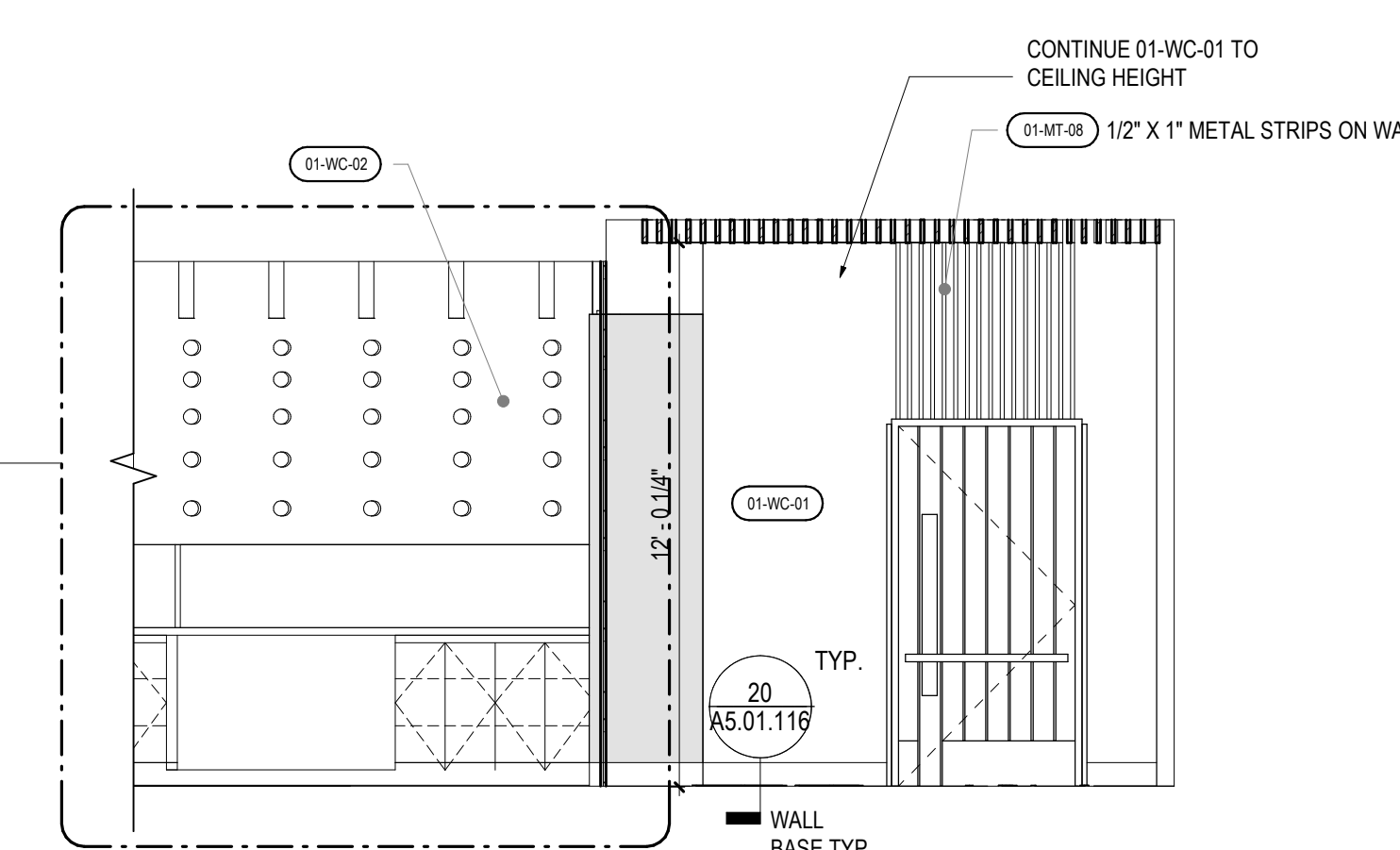

**1 - ELEVATION WEST 2**  
SCALE: 1/4" = 1'-0"

**GENERAL NOTES**

03A. ALL INTERIOR FINISHES WILL COMPLY WITH SECTION 803 OF THE FC.

803.1.1 INTERIOR WALL AND CEILING FINISH MATERIALS TESTED IN ACCORDANCE WITH NFPA 286

INTERIOR WALL AND CEILING FINISH MATERIALS SHALL BE CLASSIFIED IN ACCORDANCE WITH NFPA 286 AND COMPLY WITH SECTION 803.1.1. MATERIALS COMPLYING WITH SECTION 803.1.1 SHALL BE CONSIDERED TO ALSO COMPLY WITH THE REQUIREMENTS OF CLASS A.

803.1.1.1 ACCEPTANCE CRITERIA FOR NFPA 286

THE INTERIOR FINISH SHALL COMPLY WITH THE FOLLOWING:

DURING THE 40 KW EXPOSURE, FLAMES SHALL NOT SPREAD TO THE CEILING.

THE FLAME SHALL NOT SPREAD TO THE OUTER EXTREMITY OF THE SAMPLE ON ANY WALL OR CEILING FLASHOVER, AS DEFINED IN NFPA 286, SHALL NOT OCCUR.

THE PEAK HEAT RELEASE RATE THROUGHOUT THE TEST SHALL NOT EXCEED 800 KW.

THE TOTAL SMOKE RELEASED THROUGHOUT THE TEST SHALL NOT EXCEED 1,000 M<sup>2</sup>.

803.1.2 INTERIOR WALL AND CEILING FINISH MATERIALS TESTED IN ACCORDANCE WITH ASTM E84 OR UL 723

INTERIOR WALL AND CEILING FINISH MATERIALS SHALL BE CLASSIFIED IN ACCORDANCE WITH ASTM E84 OR UL 723. SUCH INTERIOR FINISH MATERIALS SHALL BE GROUPED IN THE FOLLOWING CLASSES IN ACCORDANCE WITH THEIR FLAME SPREAD AND SMOKE DEVELOPED INDICES.

CLASS A - FLAME SPREAD INDEX 0-25; SMOKE DEVELOPED INDEX 0-50

CLASS B - FLAME SPREAD INDEX 26-75; SMOKE DEVELOPED INDEX 0-50

CLASS C - FLAME SPREAD INDEX 76-200; SMOKE DEVELOPED INDEX 0-50

EXCEPTION: MATERIALS TESTED IN ACCORDANCE WITH SECTION 803.1.1 AND AS INDICATED IN SECTIONS 803.1.3 THROUGH 803.1.5.

803.1.3 INTERIOR WALL AND CEILING FINISH MATERIALS WITH DIFFERENT REQUIREMENTS

THE MATERIALS INDICATED IN SECTIONS 803.2 THROUGH 803.13 SHALL BE TESTED AS INDICATED IN THE CORRESPONDING SECTIONS.

Date	Description
2021/12/23	PERMIT SET

Project Name

Project Number

Description  
EVENT LEVEL - ELEVATIONS/SECTIONS

Scale  
As indicated

**KEY PLAN - SECTOR**

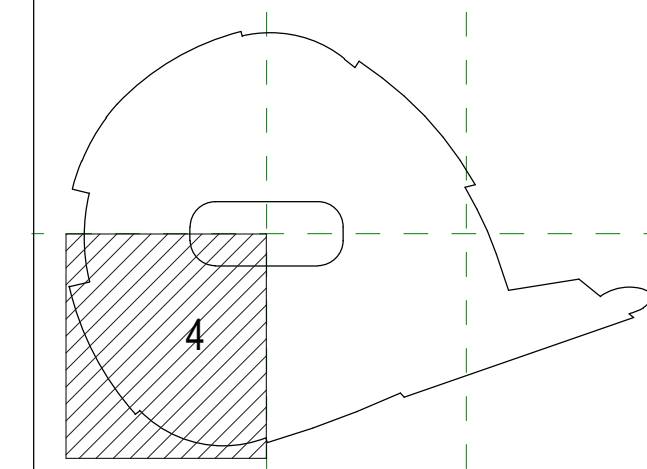

**A4.01.410**



**SHEET NOTES**

1. FOR CODE TAG INFORMATION NOTED ON THE ELEVATIONS REFER TO THE FINISH SCHEDULE.

**GENERAL NOTES**

09A. ALL INTERIOR FINISHES WILL COMPLY WITH SECTION 803 OF THE FC.

803.1.1 INTERIOR WALL AND CEILING FINISH MATERIALS TESTED IN ACCORDANCE WITH NFPA 286

INTERIOR WALL AND CEILING FINISH MATERIALS SHALL BE CLASSIFIED IN ACCORDANCE WITH NFPA 286 AND COMPLY WITH SECTION 803.1.1.1. MATERIALS COMPLYING WITH SECTION 803.1.1.1 SHALL BE CONSIDERED TO ALSO COMPLY WITH THE REQUIREMENTS OF CLASS A.

803.1.1.1 ACCEPTANCE CRITERIA FOR NFPA 286

THE INTERIOR FINISH SHALL COMPLY WITH THE FOLLOWING:

DURING THE 45 KW EXPOSURE, FLAMES SHALL NOT SPREAD TO THE CEILING.

THE FLAME SHALL NOT SPREAD TO THE OUTER EXTREMITY OF THE SAMPLE ON ANY WALL OR CEILING.

FLASHOVER, AS DEFINED IN NFPA 286, SHALL NOT OCCUR.

THE PEAK HEAT RELEASE RATE THROUGHOUT THE TEST SHALL NOT EXCEED 800 KW.

THE TOTAL SMOKE RELEASED THROUGHOUT THE TEST SHALL NOT EXCEED 1,000 M<sup>2</sup>.

803.1.2 INTERIOR WALL AND CEILING FINISH MATERIALS TESTED IN ACCORDANCE WITH ASTM E84 OR UL 723

INTERIOR WALL AND CEILING FINISH MATERIALS SHALL BE CLASSIFIED IN ACCORDANCE WITH ASTM E84 OR UL 723. SUCH INTERIOR FINISH MATERIALS SHALL BE GROUPED IN THE FOLLOWING CLASSES IN ACCORDANCE WITH THEIR FLAME SPREAD AND SMOKE DEVELOPED INDICES.

CLASS A - FLAME SPREAD INDEX 0-25; SMOKE DEVELOPED INDEX 0-450

CLASS B - FLAME SPREAD INDEX 26-75; SMOKE DEVELOPED INDEX 0-450

CLASS C - FLAME SPREAD INDEX 76-200; SMOKE DEVELOPED INDEX 0-450

EXCEPTION: MATERIALS TESTED IN ACCORDANCE WITH SECTION 803.1.1 AND AS INDICATED IN SECTIONS 803.1.3 THROUGH 803.1.5.

803.1.3 INTERIOR WALL AND CEILING FINISH MATERIALS WITH DIFFERENT REQUIREMENTS

THE MATERIALS INDICATED IN SECTIONS 803.2 THROUGH 803.13 SHALL BE TESTED AS INDICATED IN THE CORRESPONDING SECTIONS.

**7 PERSPECTIVE - CONCOURSE**

SCALE: 3/16" = 1'-0"

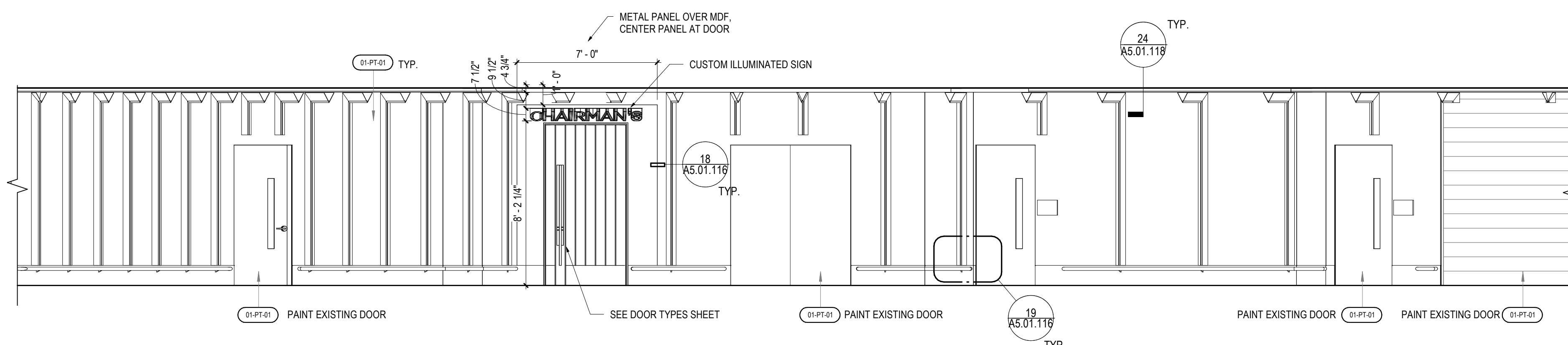

**6 CONCOURSE - EAST 2**

SCALE: 1/4" = 1'-0"

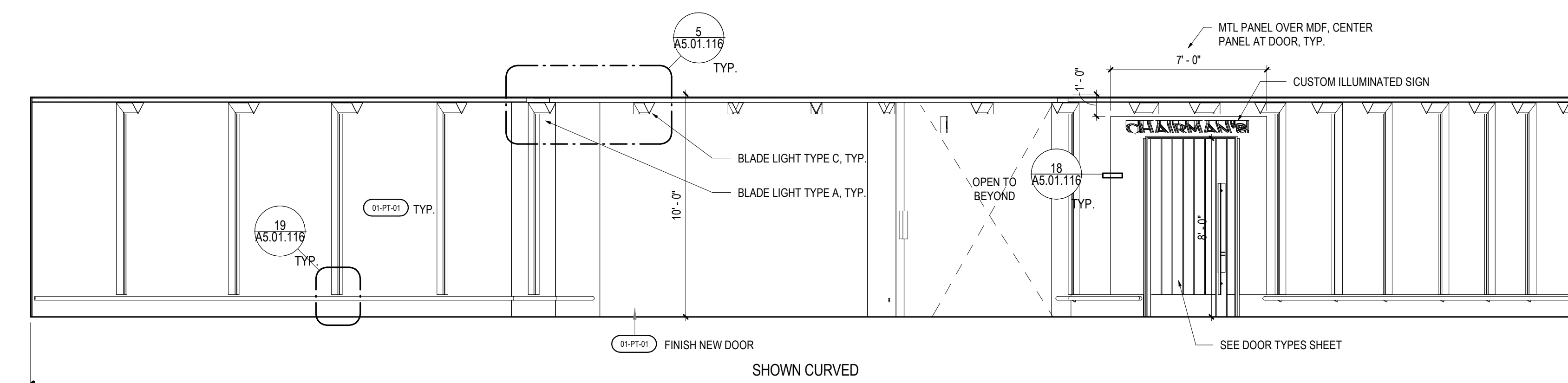

**5 CONCOURSE - EAST 1**

SCALE: 1/4" = 1'-0"

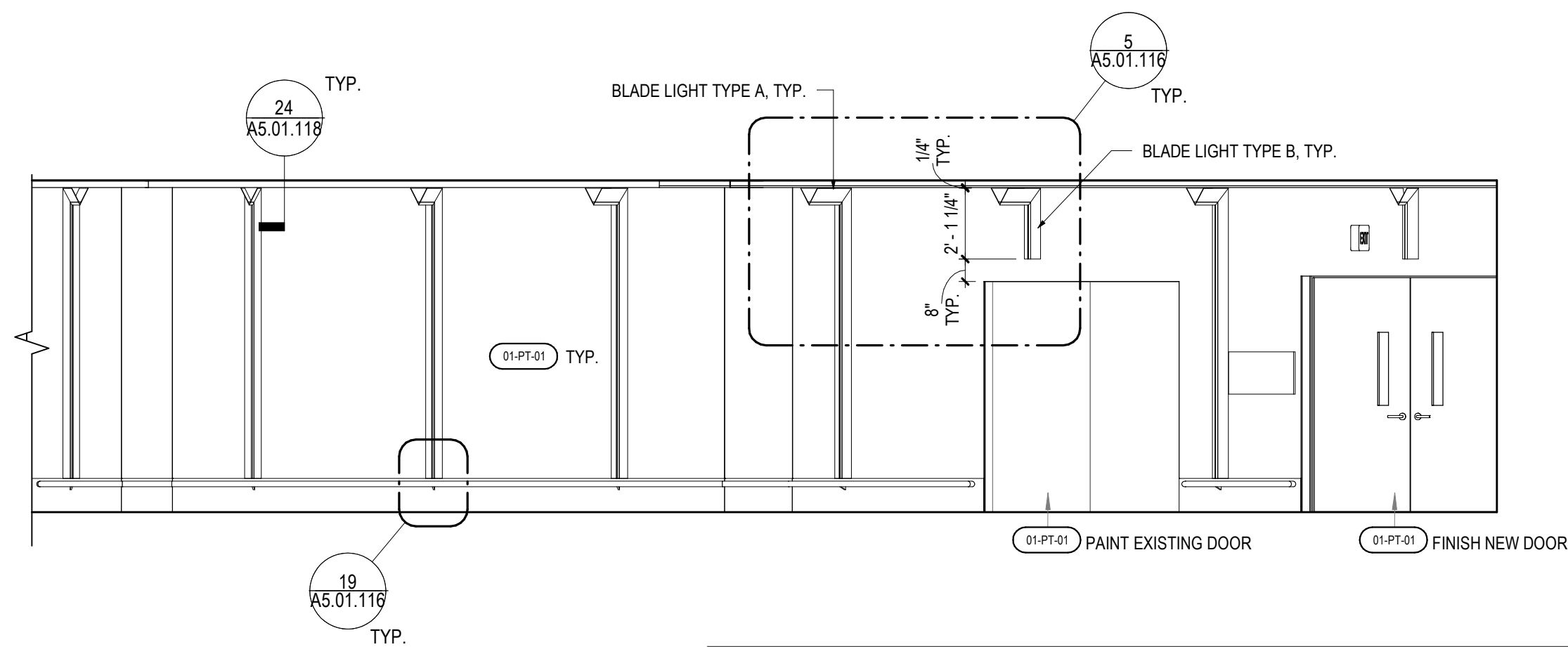

**4 CONCOURSE - EAST 3**

SCALE: 1/4" = 1'-0"

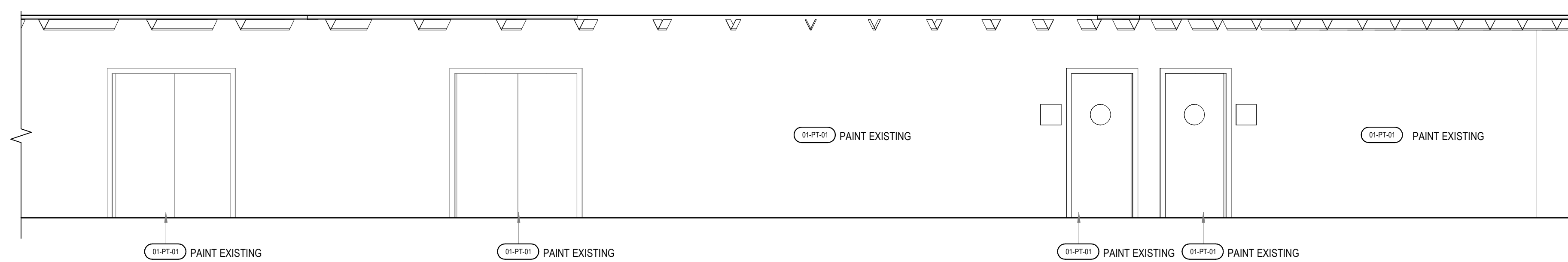

**3 CONCOURSE - WEST 2**

SCALE: 1/4" = 1'-0"

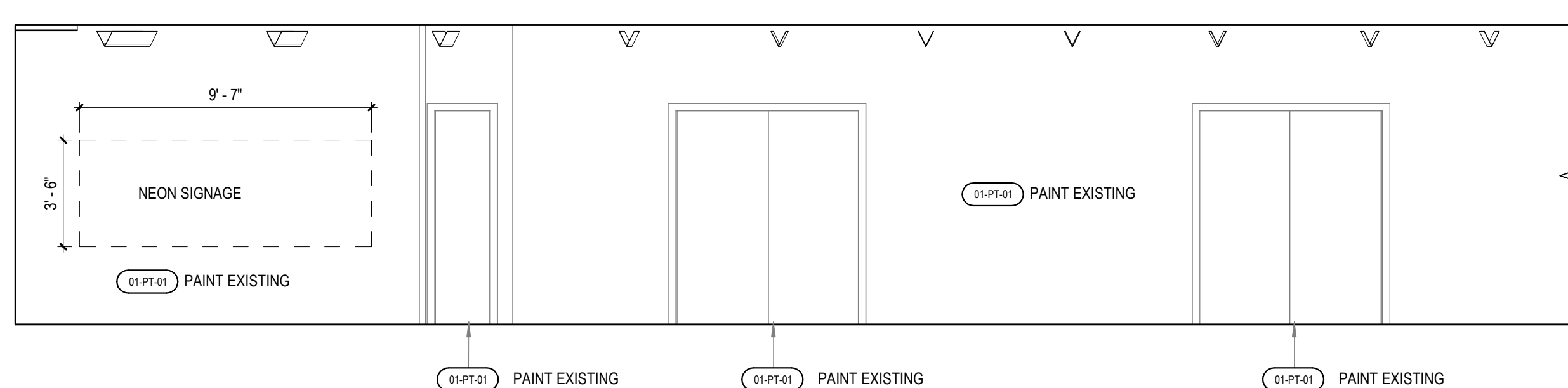

**2 CONCOURSE - WEST 3**

SCALE: 1/4" = 1'-0"

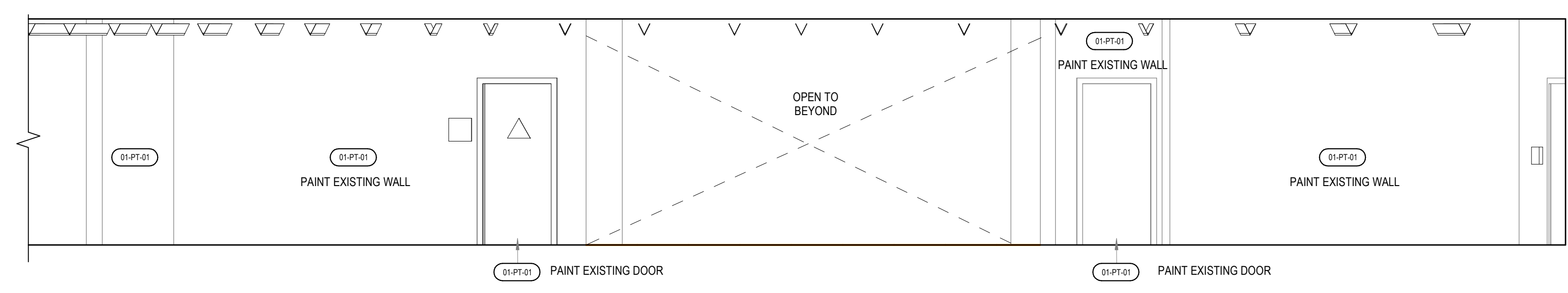

**1 CONCOURSE - WEST 1**

SCALE: 1/4" = 1'-0"

**KEY PLAN - SECTOR**

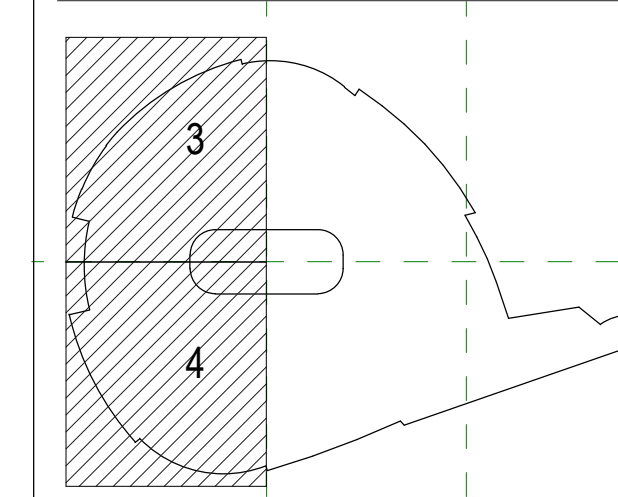

Date	Description
2022/03/18	PLAN CHECK CORRECTIONS
2022/03/04	SUITE REFRESH - PERMIT SET
2022/01/00	100% CD REVISIONS
2021/12/23	- PERMIT SET

Project Name

Project Number

Description  
EVENT LEVEL  
CONCOURSE- ELEVATIONS

Scale  
As indicated

**A4.01.420**



**SHEET NOTES**

1. FOR CODE TAG INFORMATION NOTED ON THE ELEVATIONS REFER TO THE FINISH SCHEDULE.



**12** - PERSPECTIVE CORRIDOR VIEW  
SCALE: 1'-13"



**11** - PERSPECTIVE CORRIDOR VIEW TOWARDS STAIRWAY  
SCALE: 1'-13"

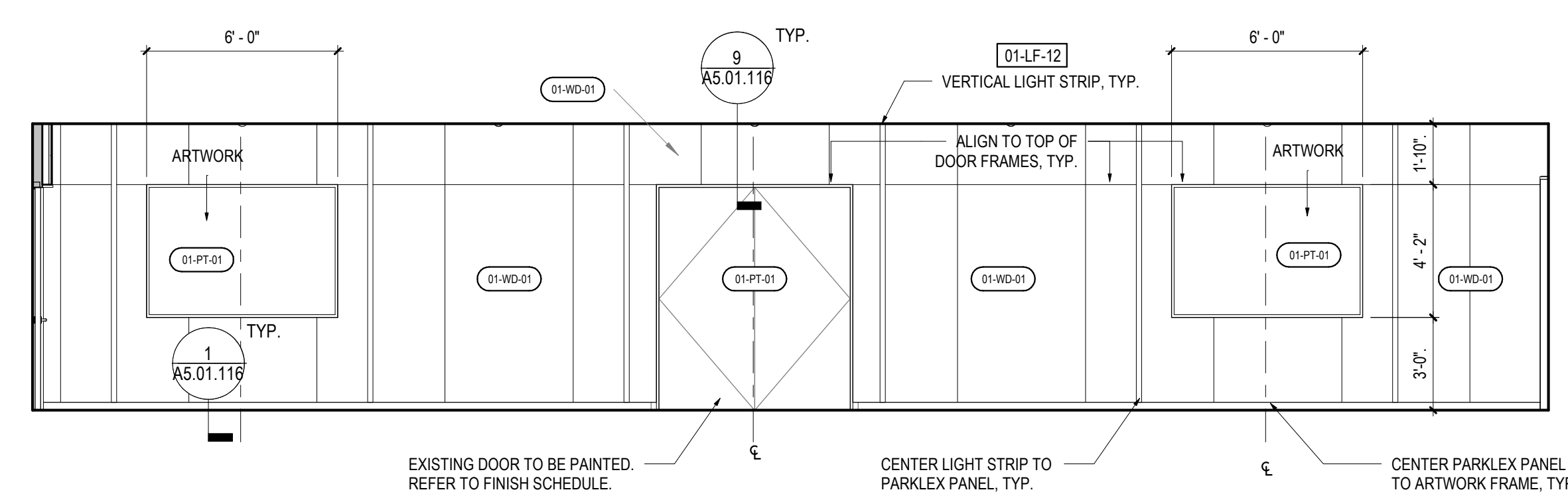

**10** CORRIDOR - EAST  
SCALE: 1/4" = 1'-0"

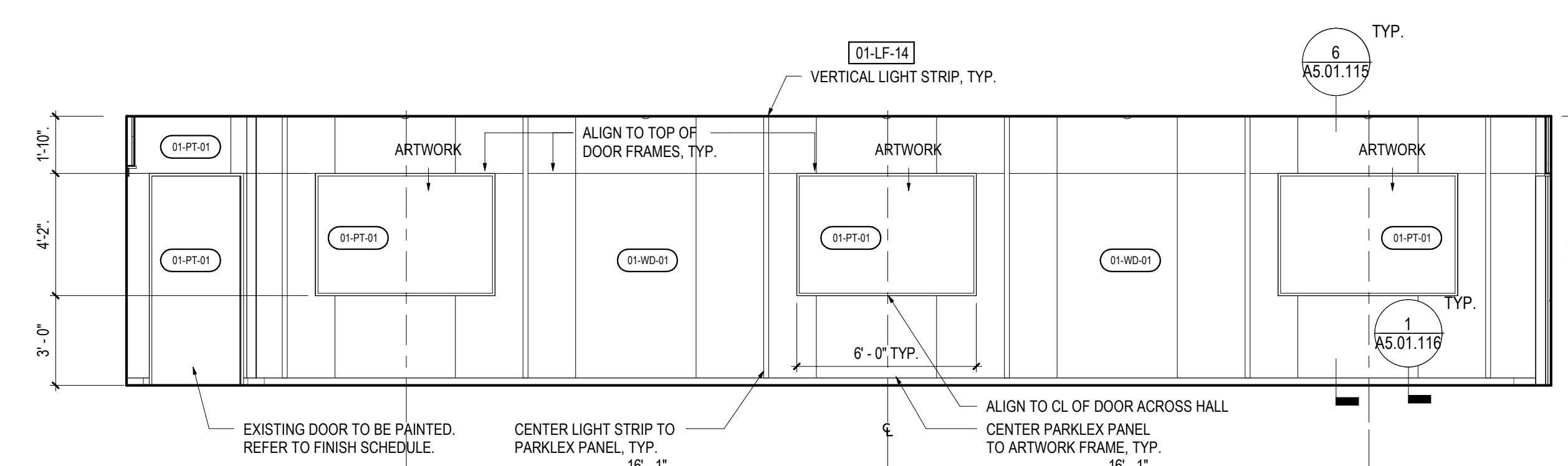

**9** CORRIDOR - WEST  
SCALE: 1/4" = 1'-0"

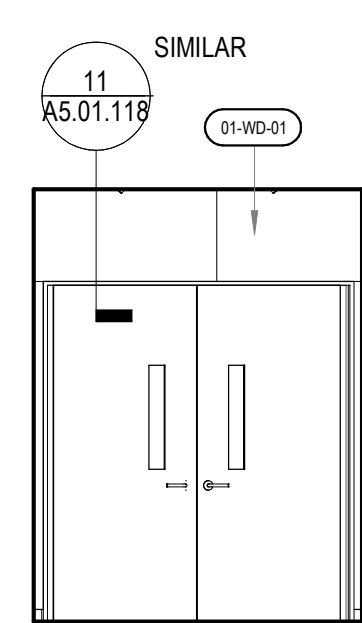

**8** CORRIDOR - NORTH  
SCALE: 1/4" = 1'-0"

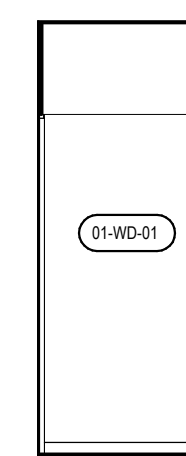

**7** CORRIDOR - SIDEWALL - NORTH  
SCALE: 1/4" = 1'-0"



**6** CORRIDOR - SIDEWALL - SOUTH  
SCALE: 1/4" = 1'-0"

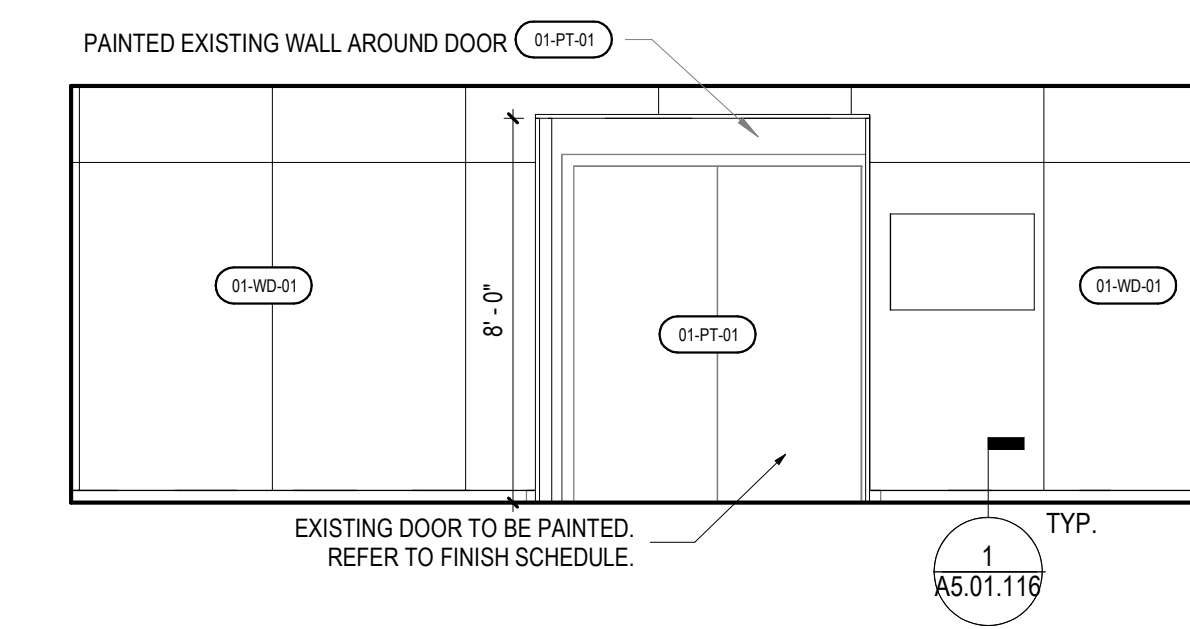

**5** LOBBY NORTH  
SCALE: 1/4" = 1'-0"

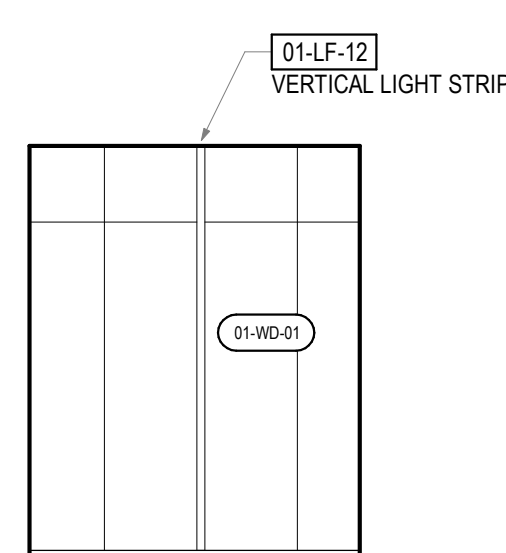

**4** LOBBY EAST 1  
SCALE: 1/4" = 1'-0"

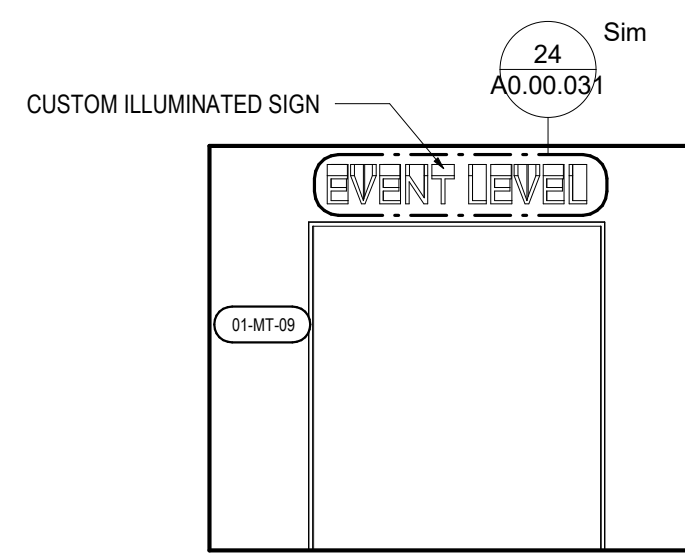

**3** LOBBY SOUTH 1  
SCALE: 1/4" = 1'-0"

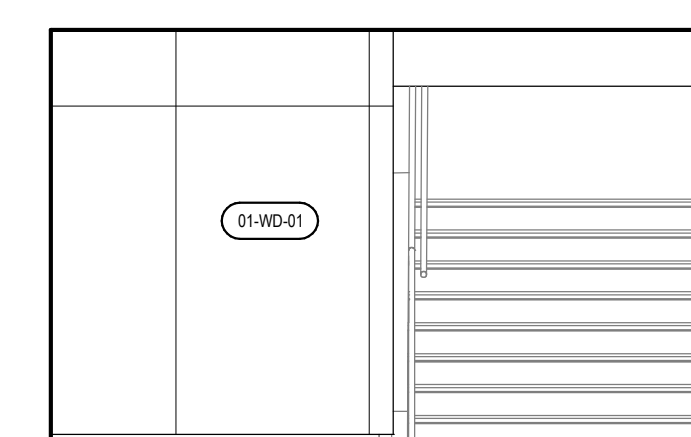

**2** LOBBY SOUTH 2  
SCALE: 1/4" = 1'-0"

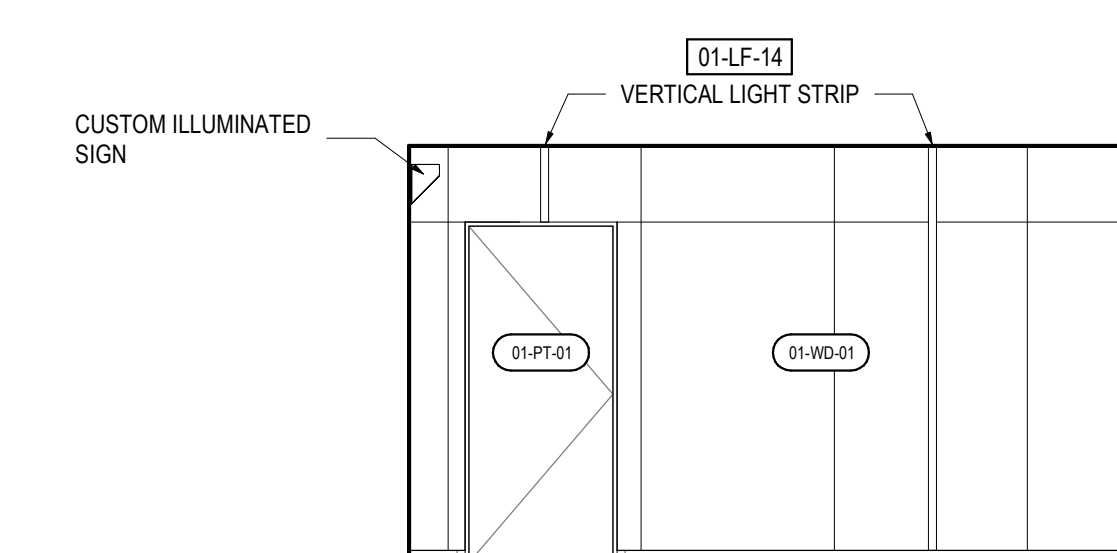

**1** LOBBY WEST 1  
SCALE: 1/4" = 1'-0"

**GENERAL NOTES**

804.1 ALL INTERIOR FINISHES WILL COMPLY WITH SECTION 803 OF THE FC.

803.1.1 INTERIOR WALL AND CEILING FINISH MATERIALS TESTED IN ACCORDANCE WITH NFPA 286

INTERIOR WALL AND CEILING FINISH MATERIALS SHALL BE CLASSIFIED IN ACCORDANCE WITH NFPA 286 AND COMPLY WITH SECTION 803.1.1.1 MATERIALS COMPLYING WITH SECTION 803.1.1.1 SHALL BE CONSIDERED TO ALSO COMPLY WITH THE REQUIREMENTS OF CLASS A.

803.1.1.1 ACCEPTANCE CRITERIA FOR NFPA 286

THE INTERIOR FINISH SHALL COMPLY WITH THE FOLLOWING:

DURING THE 40-KW EXPOSURE, FLAMES SHALL NOT SPREAD TO THE CEILING.

THE FLAME SHALL NOT SPREAD TO THE OUTER EXTREMITY OF THE SAMPLE ON ANY WALL OR CEILING.

FLASHOVER, AS DEFINED IN NFPA 286, SHALL NOT OCCUR.

THE PEAK HEAT RELEASE RATE THROUGHOUT THE TEST SHALL NOT EXCEED 800 KW.

THE TOTAL SMOKE RELEASED THROUGHOUT THE TEST SHALL NOT EXCEED 1,000 M<sup>2</sup>.

803.1.2 INTERIOR WALL AND CEILING FINISH MATERIALS TESTED IN ACCORDANCE WITH ASTM E84 OR UL 723

INTERIOR WALL AND CEILING FINISH MATERIALS SHALL BE CLASSIFIED IN ACCORDANCE WITH ASTM E84 OR UL 723. SUCH INTERIOR FINISH MATERIALS SHALL BE GROUPED IN THE FOLLOWING CLASSES IN ACCORDANCE WITH THEIR FLAME SPREAD AND SMOKE DEVELOPED INDICES.

CLASS A - FLAME SPREAD INDEX 0-25; SMOKE DEVELOPED INDEX 0-450

CLASS B - FLAME SPREAD INDEX 26-75; SMOKE DEVELOPED INDEX 0-450

CLASS C - FLAME SPREAD INDEX 76-200; SMOKE DEVELOPED INDEX 0-450

EXCEPTION: MATERIALS TESTED IN ACCORDANCE WITH SECTION 803.1.1 AND AS INDICATED IN SECTIONS 803.1.3 THROUGH 803.1.5.

803.1.3 INTERIOR WALL AND CEILING FINISH MATERIALS WITH DIFFERENT REQUIREMENTS

THE MATERIALS INDICATED IN SECTIONS 803.2 THROUGH 803.13 SHALL BE TESTED AS INDICATED IN THE CORRESPONDING SECTIONS.

**KEY PLAN - SECTOR**

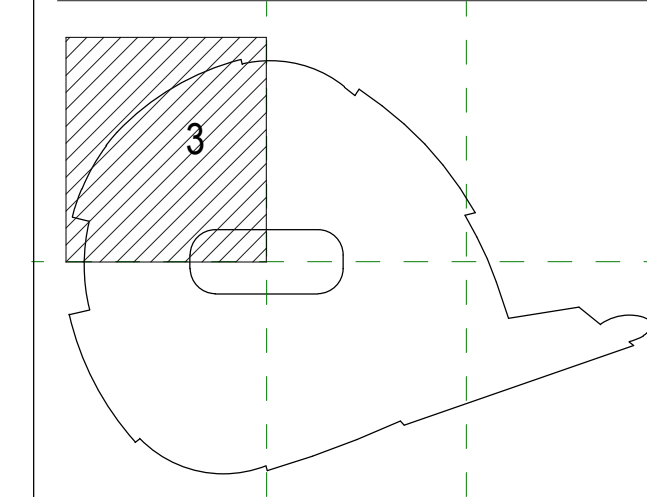

Date	Description
2022/03/18	PLAN CHECK CORRECTIONS
2021/12/23	- PERMIT SET

Project Name

Project Number

Description  
EVENT LEVEL -  
CORRIDOR- ELEVATIONS

Scale  
As indicated

**A4.01.430**

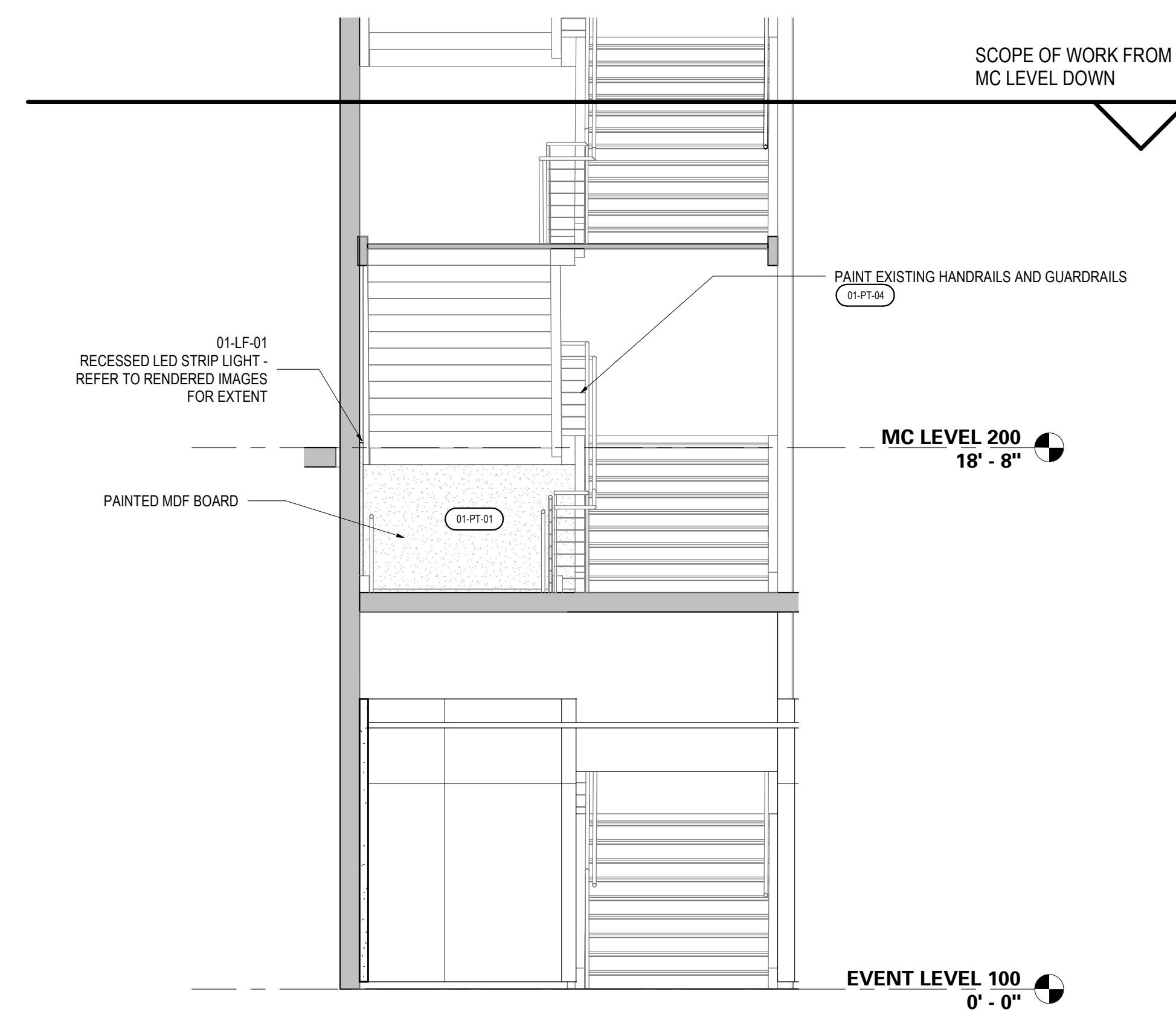

**4 SECTION 4 - STAIRWAY**  
SCALE: 1/4" = 1'-0"

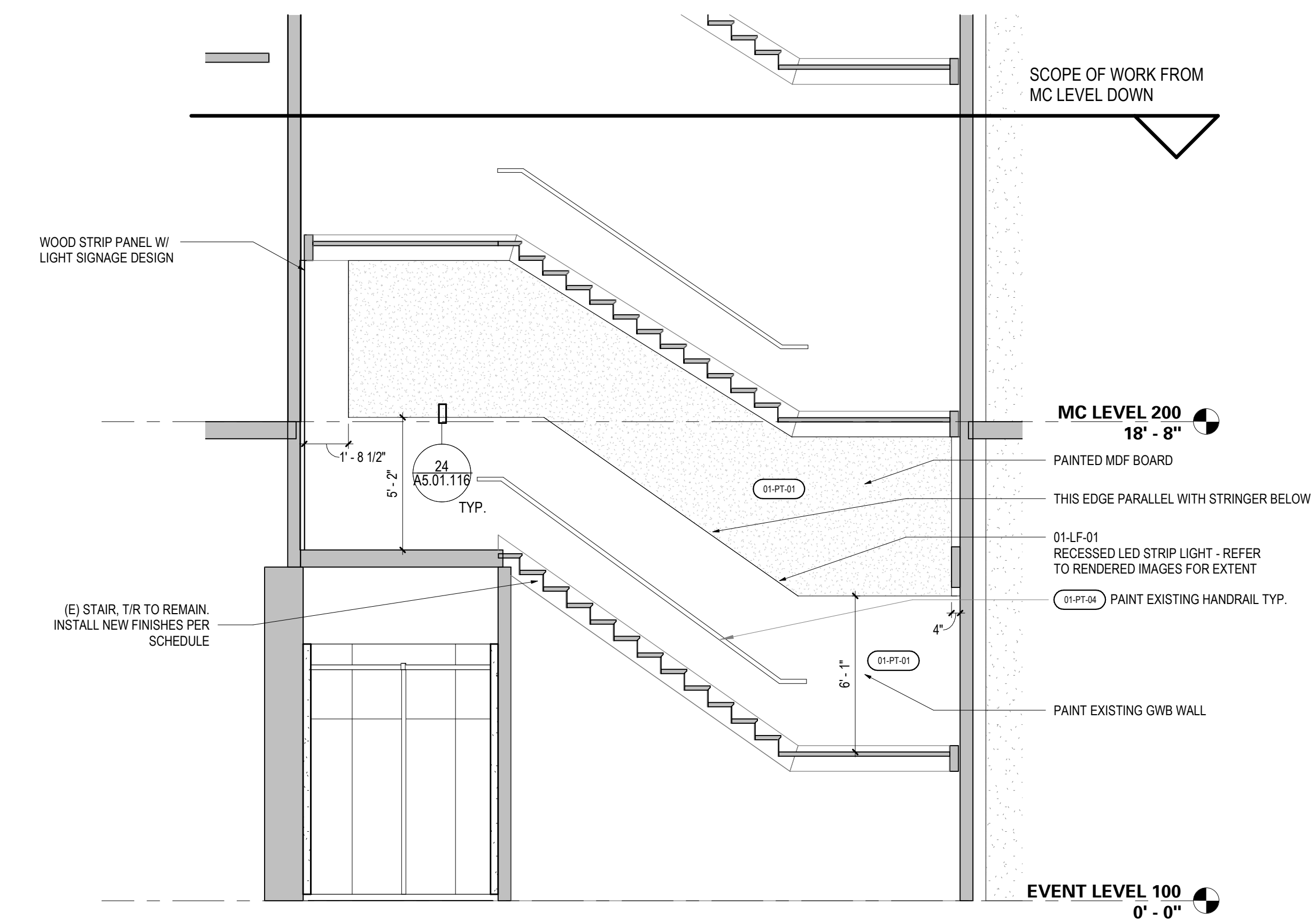

**3 SECTION 3 - STAIRWAY**  
SCALE: 1/4" = 1'-0"

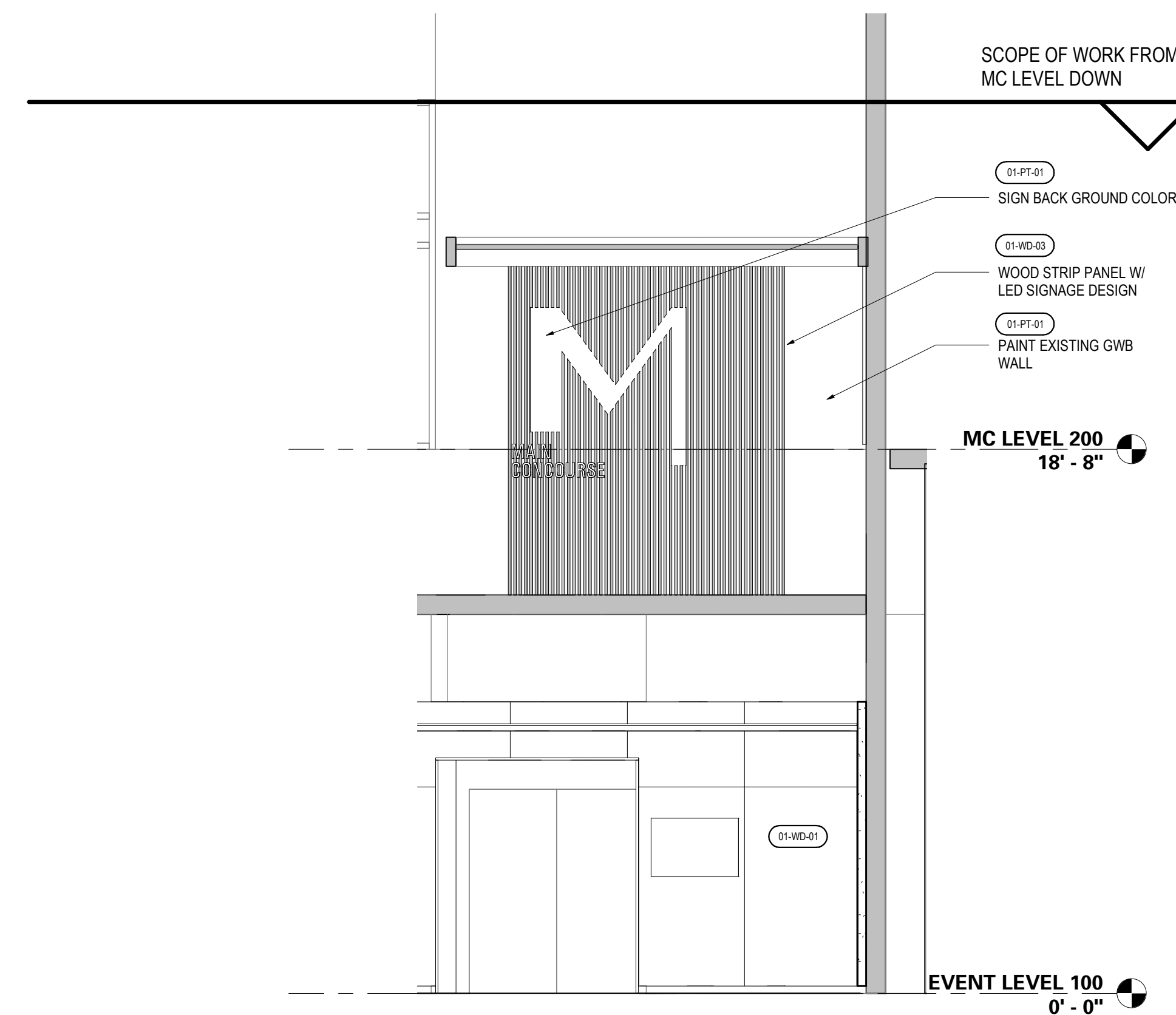

**2 SECTION 2 - STAIRWAY**  
SCALE: 1/4" = 1'-0"

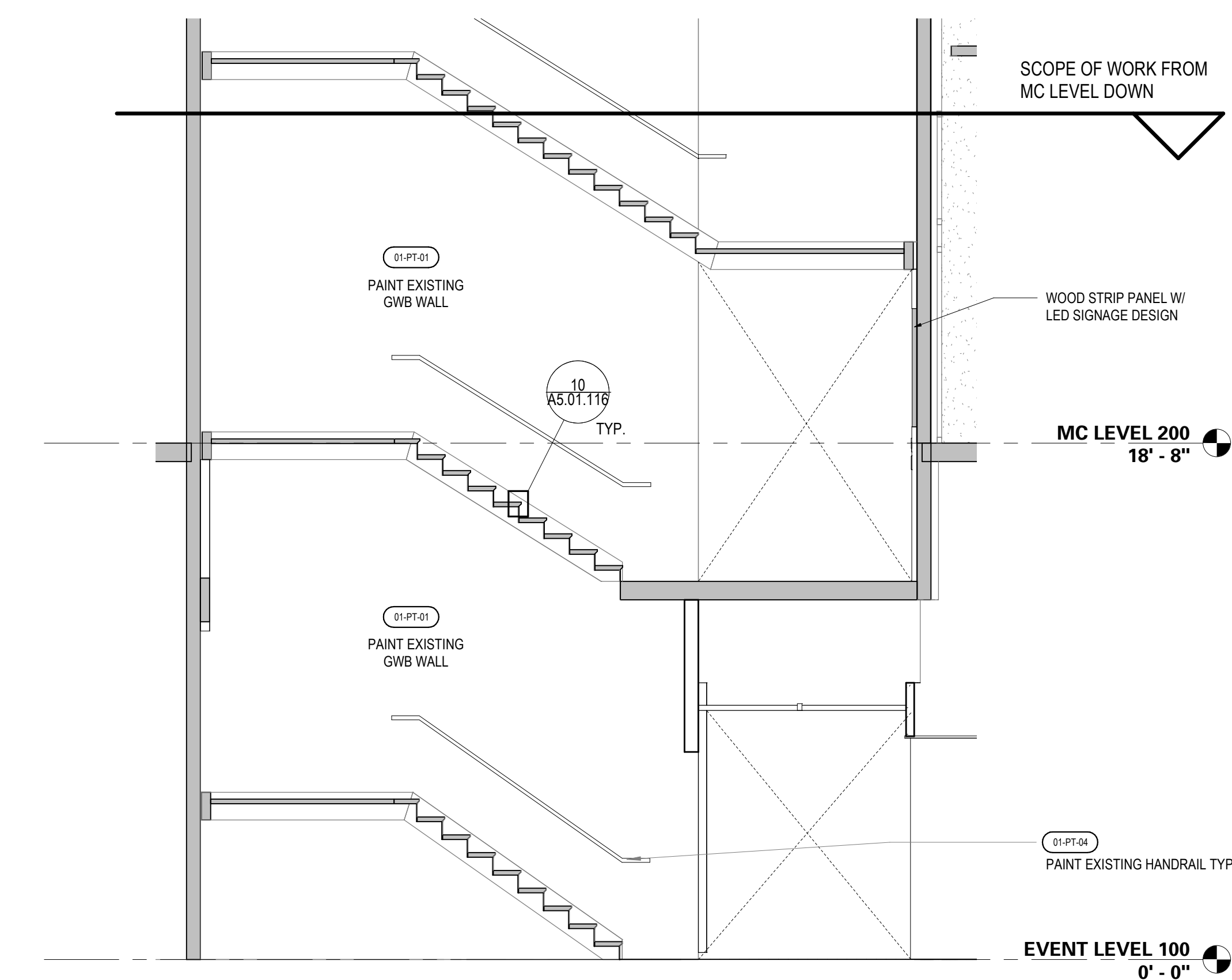

**1 SECTION 1 - STAIRWAY**  
SCALE: 1/4" = 1'-0"

**GENERAL NOTES**

804.1 ALL INTERIOR FINISHES WILL COMPLY WITH SECTION 803 OF THE FC.

803.1.1 INTERIOR WALL AND CEILING FINISH MATERIALS TESTED IN ACCORDANCE WITH NFPA 286

INTERIOR WALL AND CEILING FINISH MATERIALS SHALL BE CLASSIFIED IN ACCORDANCE WITH NFPA 286 AND COMPLY WITH SECTION 803.1.1. MATERIALS COMPLYING WITH SECTION 803.1.1 SHALL BE CONSIDERED TO ALSO COMPLY WITH THE REQUIREMENTS OF CLASS A.

803.1.1 ACCEPTANCE CRITERIA FOR NFPA 286

THE INTERIOR FINISH SHALL COMPLY WITH THE FOLLOWING:

DURING THE 40 KW EXPOSURE, FLAMES SHALL NOT SPREAD TO THE CEILING.

THE FLAME SHALL NOT SPREAD TO THE OUTER EXTREMITY OF THE SAMPLE ON ANY WALL OR CEILING. FLASHOVER, AS DEFINED IN NFPA 286, SHALL NOT OCCUR.

THE PEAK HEAT RELEASE RATE THROUGHOUT THE TEST SHALL NOT EXCEED 800 KW.

THE TOTAL SMOKE RELEASED THROUGHOUT THE TEST SHALL NOT EXCEED 1,000 M<sup>2</sup>.

803.1.2 INTERIOR WALL AND CEILING FINISH MATERIALS TESTED IN ACCORDANCE WITH ASTM E84 OR UL 723

INTERIOR WALL AND CEILING FINISH MATERIALS SHALL BE CLASSIFIED IN ACCORDANCE WITH ASTM E84 OR UL 723. SUCH INTERIOR FINISH MATERIALS SHALL BE GROUPED IN THE FOLLOWING CLASSES IN ACCORDANCE WITH THEIR FLAME SPREAD AND SMOKE DEVELOPED INDICES.

CLASS A - FLAME SPREAD INDEX 0-25;  
SMOKE DEVELOPED INDEX 0-50;  
CLASS B - FLAME SPREAD INDEX 26-75;  
SMOKE DEVELOPED INDEX 0-450;  
CLASS C - FLAME SPREAD INDEX 76-200;  
SMOKE DEVELOPED INDEX 0-450.

EXCEPTION: MATERIALS TESTED IN ACCORDANCE WITH SECTION 803.1.1 AND AS INDICATED IN SECTIONS 803.1.3 THROUGH 803.1.5.

803.1.3 INTERIOR WALL AND CEILING FINISH MATERIALS WITH DIFFERENT REQUIREMENTS

THE MATERIALS INDICATED IN SECTIONS 803.2 THROUGH 803.13 SHALL BE TESTED AS INDICATED IN THE CORRESPONDING SECTIONS.

Date	Description
2022/03/19	PLAN CHECK CORRECTIONS
2022/03/01	100% CD REVISIONS
2021/12/23	PERMIT SET

**KEY PLAN - SECTOR**

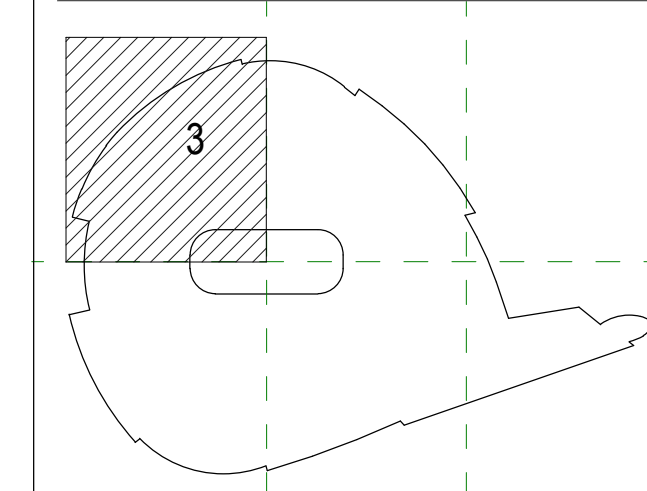

Project Name \_\_\_\_\_

Project Number \_\_\_\_\_

Description  
EVENT LEVEL  
STAIRWAY - SECTIONS & ELEVATION

Scale  
1/4" = 1'-0"

**A4.01.440**

**SHEET NOTES**

1. FOR CODE TAG INFORMATION NOTED ON THE ELEVATIONS REFER TO THE FINISH SCHEDULE.
2. FOR CEILING AND SOFFIT HEIGHTS, REFER TO RCP.

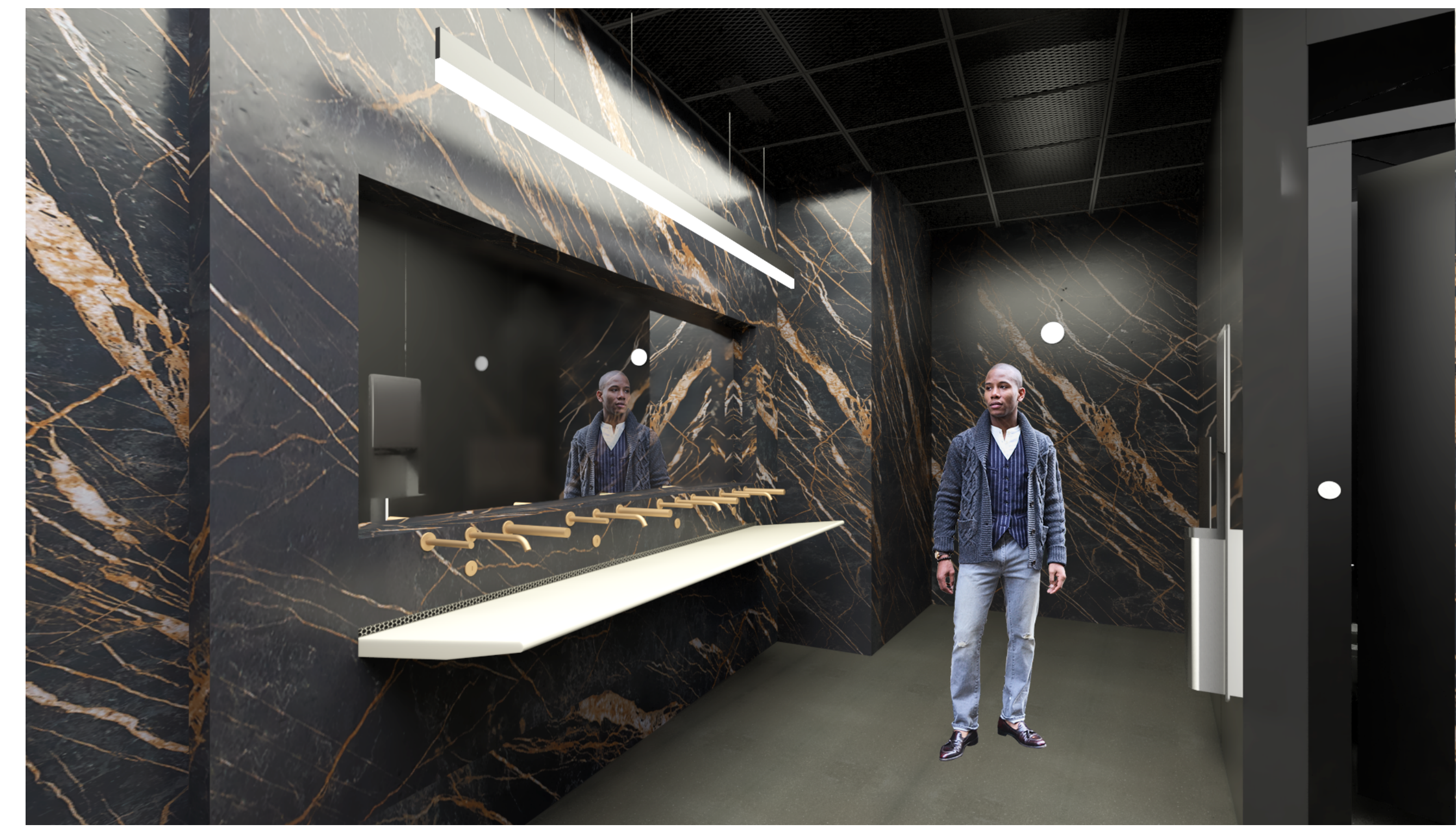

**22 RESTROOM M RENDERING**  
SCALE: 3/8" = 1'-0"

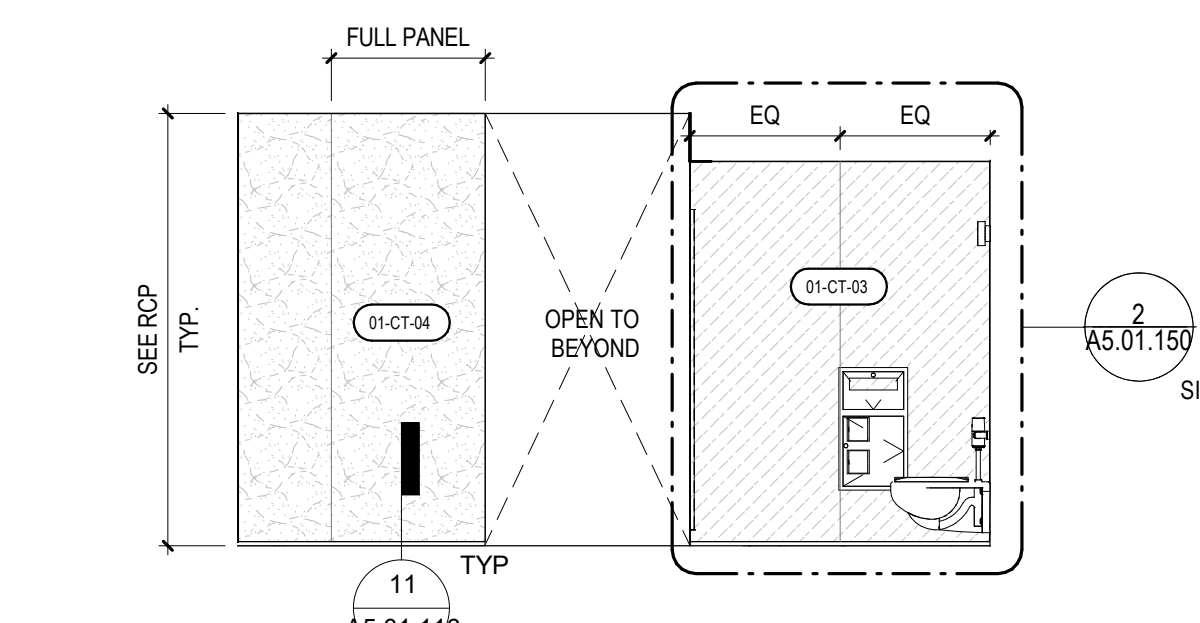

**23 RESTROOM M S 2**  
SCALE: 1/4" = 1'-0"

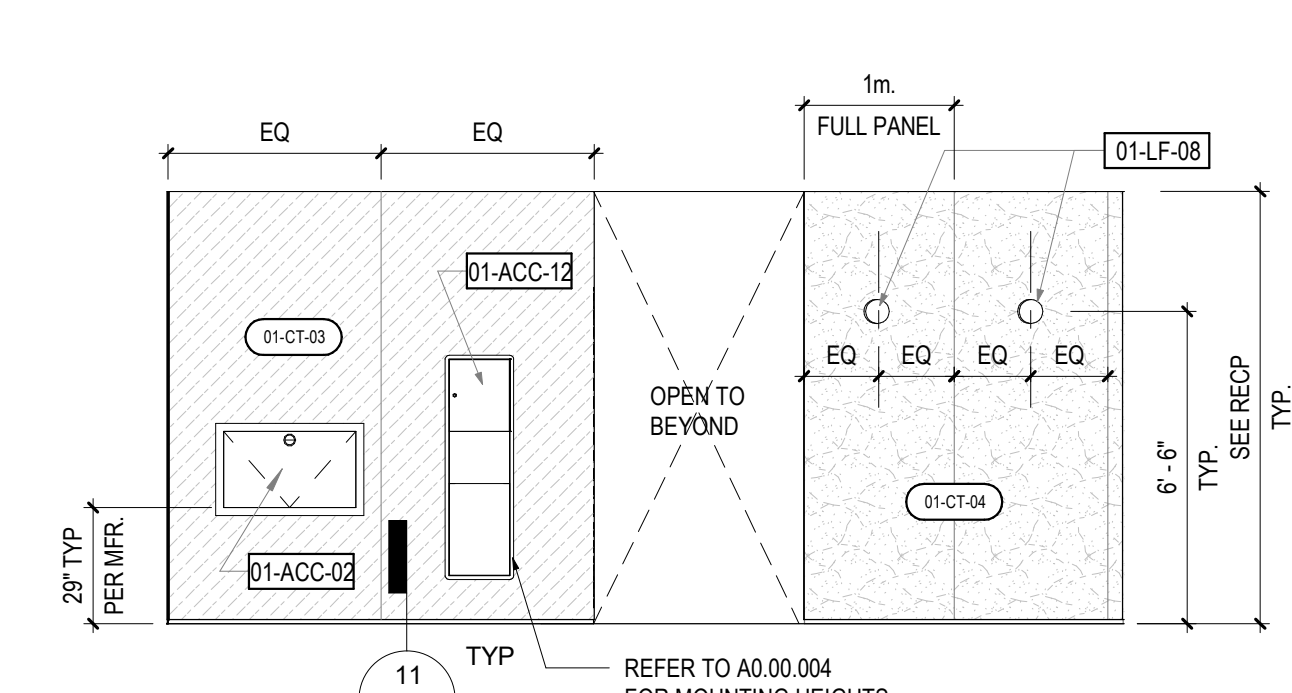

**21 RESTROOM M N 2**  
SCALE: 1/4" = 1'-0"

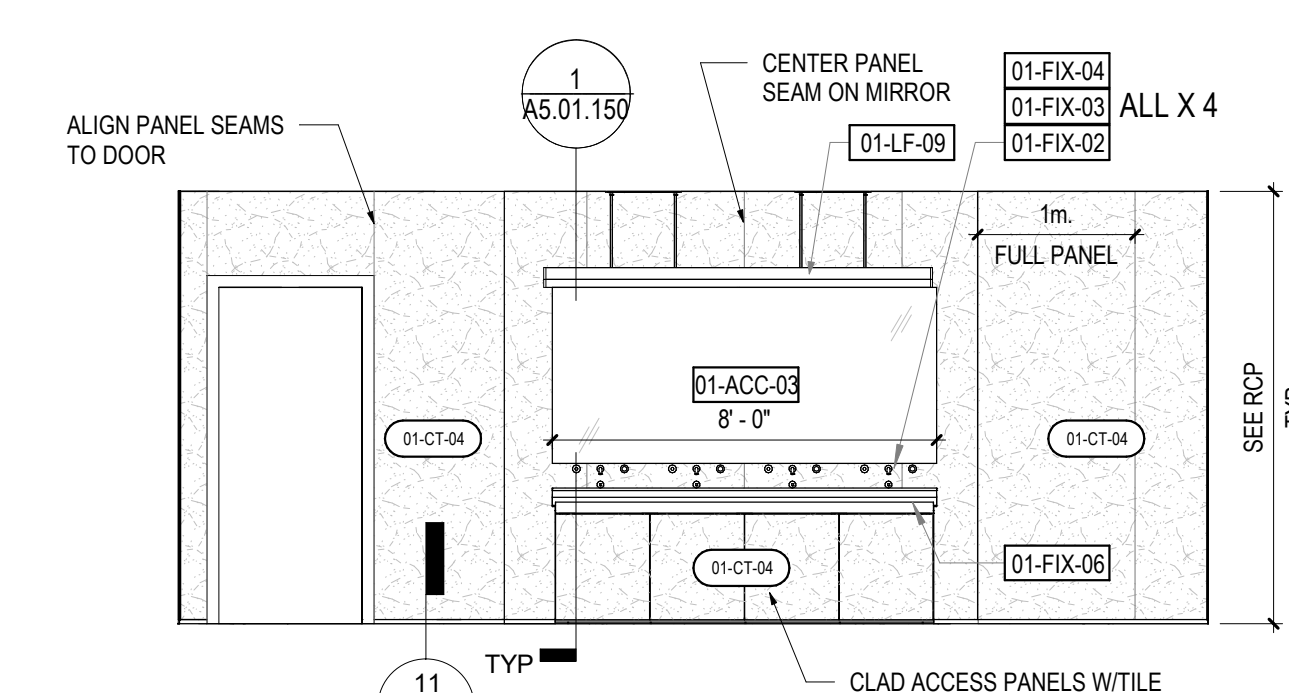

**20 RESTROOM M S**  
SCALE: 1/4" = 1'-0"

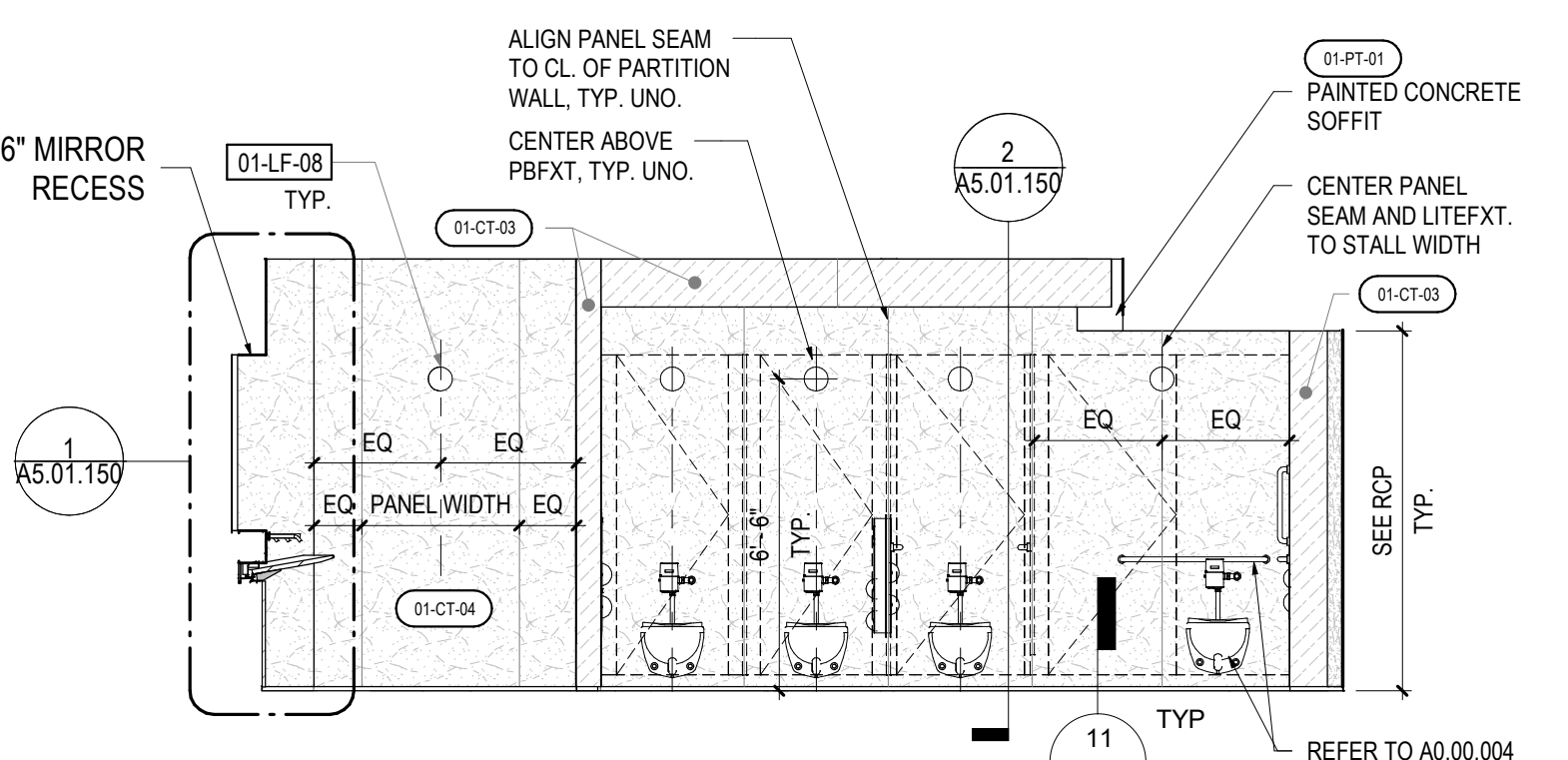

**19 RESTROOM M W**  
SCALE: 1/4" = 1'-0"

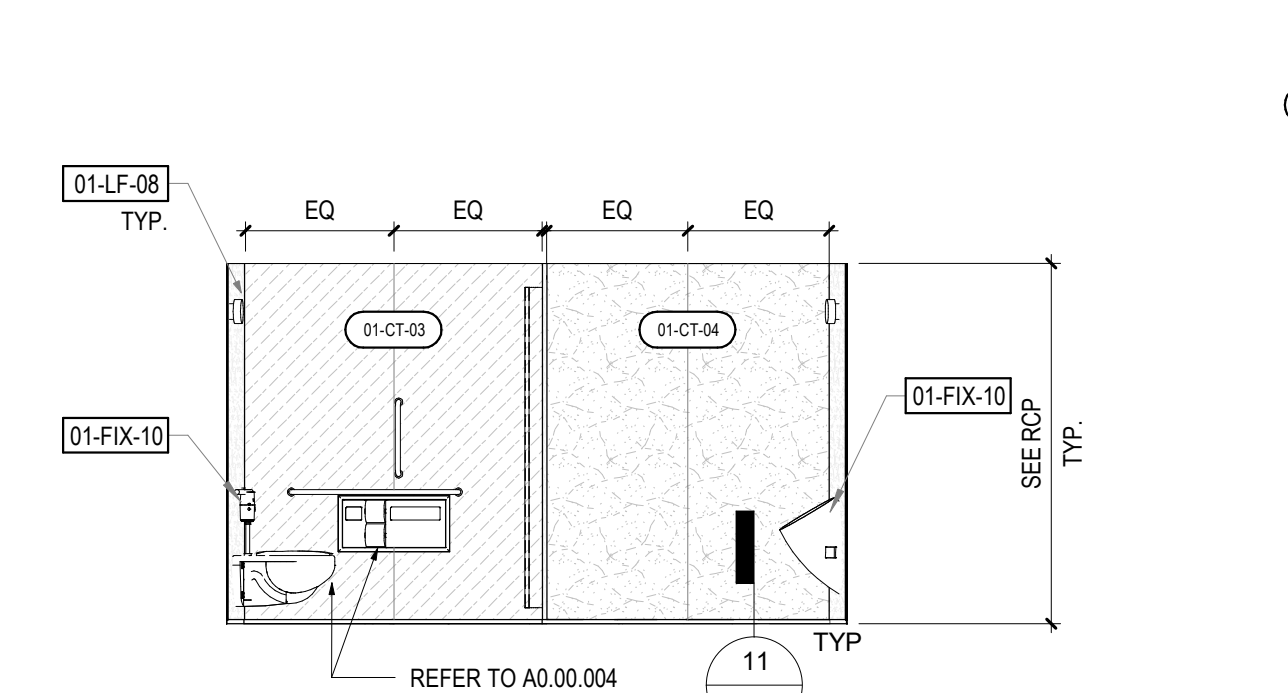

**18 RESTROOM M N**  
SCALE: 1/4" = 1'-0"

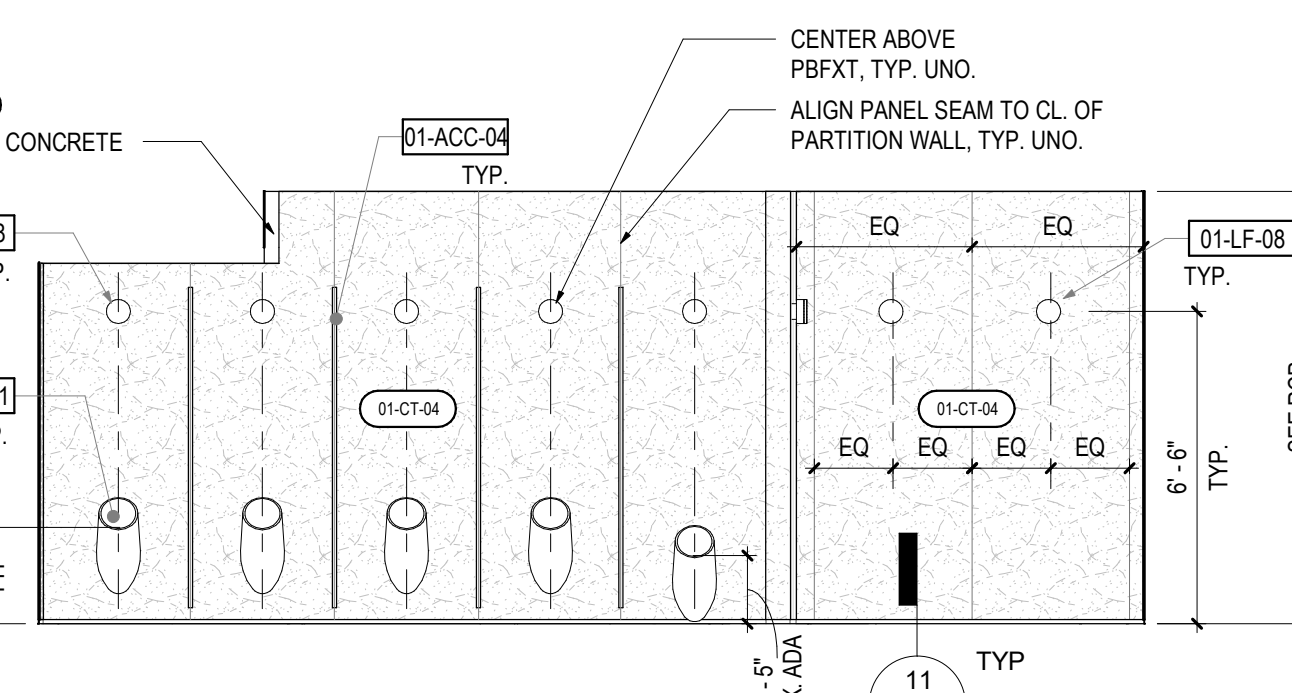

**17 RESTROOM M E**  
SCALE: 1/4" = 1'-0"

**GENERAL NOTES**

- 09A. ALL INTERIOR FINISHES WILL COMPLY WITH SECTION 03 OF THE FC.
- 803.1.1 INTERIOR WALL AND CEILING FINISH MATERIALS TESTED IN ACCORDANCE WITH NFPA 286
- INTERIOR WALL AND CEILING FINISH MATERIALS SHALL BE CLASSIFIED IN ACCORDANCE WITH NFPA 286 AND COMPLY WITH SECTION 803.1.1.1 MATERIALS COMPLYING WITH SECTION 803.1.1.1 SHALL BE CONSIDERED TO ALSO COMPLY WITH THE REQUIREMENTS OF CLASS A.
- 803.1.1.1 ACCEPTANCE CRITERIA FOR NFPA 286
- THE INTERIOR FINISH SHALL COMPLY WITH THE FOLLOWING:
- DURING THE 40 KW EXPOSURE, FLAMES SHALL NOT SPREAD TO THE CEILING.
- THE FLAME SHALL NOT SPREAD TO THE OUTER EXTREMITY OF THE SAMPLE ON ANY WALL OR CEILING FLASHOVER, AS DEFINED IN NFPA 286, SHALL NOT OCCUR.
- THE PEAK HEAT RELEASE RATE THROUGHOUT THE TEST SHALL NOT EXCEED 800 KW.
- THE TOTAL SMOKE RELEASED THROUGHOUT THE TEST SHALL NOT EXCEED 1,000 M<sup>2</sup>.
- 803.1.2 INTERIOR WALL AND CEILING FINISH MATERIALS TESTED IN ACCORDANCE WITH ASTM E84 OR UL 723
- INTERIOR WALL AND CEILING FINISH MATERIALS SHALL BE CLASSIFIED IN ACCORDANCE WITH ASTM E84 OR UL 723. SUCH INTERIOR FINISH MATERIALS SHALL BE GROUPED IN THE FOLLOWING CLASSES IN ACCORDANCE WITH THEIR FLAME SPREAD AND SMOKE DEVELOPED INDICES.
- CLASS A - FLAME SPREAD INDEX 0-25; SMOKE DEVELOPED INDEX 0-450
- CLASS B - FLAME SPREAD INDEX 26-75; SMOKE DEVELOPED INDEX 0-450
- CLASS C - FLAME SPREAD INDEX 76-200; SMOKE DEVELOPED INDEX 0-450
- EXCEPTION: MATERIALS TESTED IN ACCORDANCE WITH SECTION 803.1.1 AND AS INDICATED IN SECTIONS 803.1.3 THROUGH 803.1.3.
- 803.1.3 INTERIOR WALL AND CEILING FINISH MATERIALS WITH DIFFERENT REQUIREMENTS
- THE MATERIALS INDICATED IN SECTIONS 803.2 THROUGH 803.13 SHALL BE TESTED AS INDICATED IN THE CORRESPONDING SECTIONS.

1. VERIFY ALL EXISTING (E) DIMENSIONS IN FIELD
2. FOR RESTROOM ACCESSORY MOUNTING HEIGHTS AND BACKINGS IN WALL INFORMATION, SEE A10.00.04



**11 RESTROOM F RENDERING**  
SCALE: 3/8" = 1'-0"

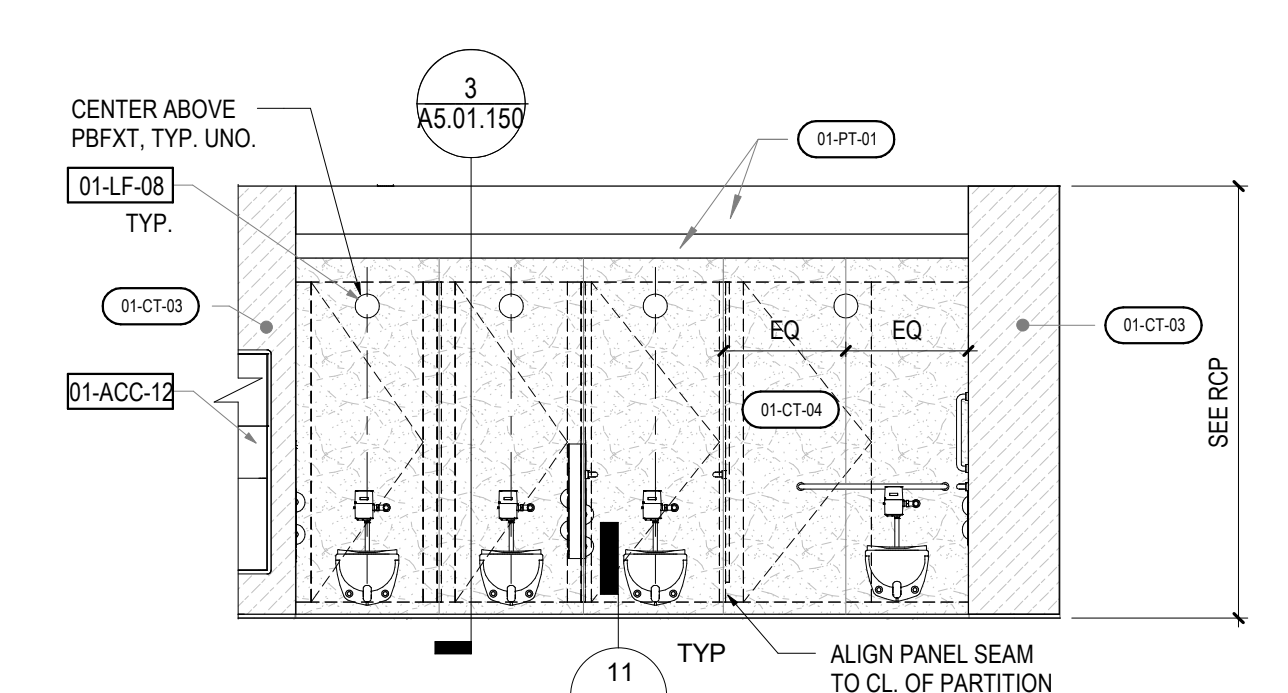

**7 RESTROOM F N 2**  
SCALE: 1/4" = 1'-0"

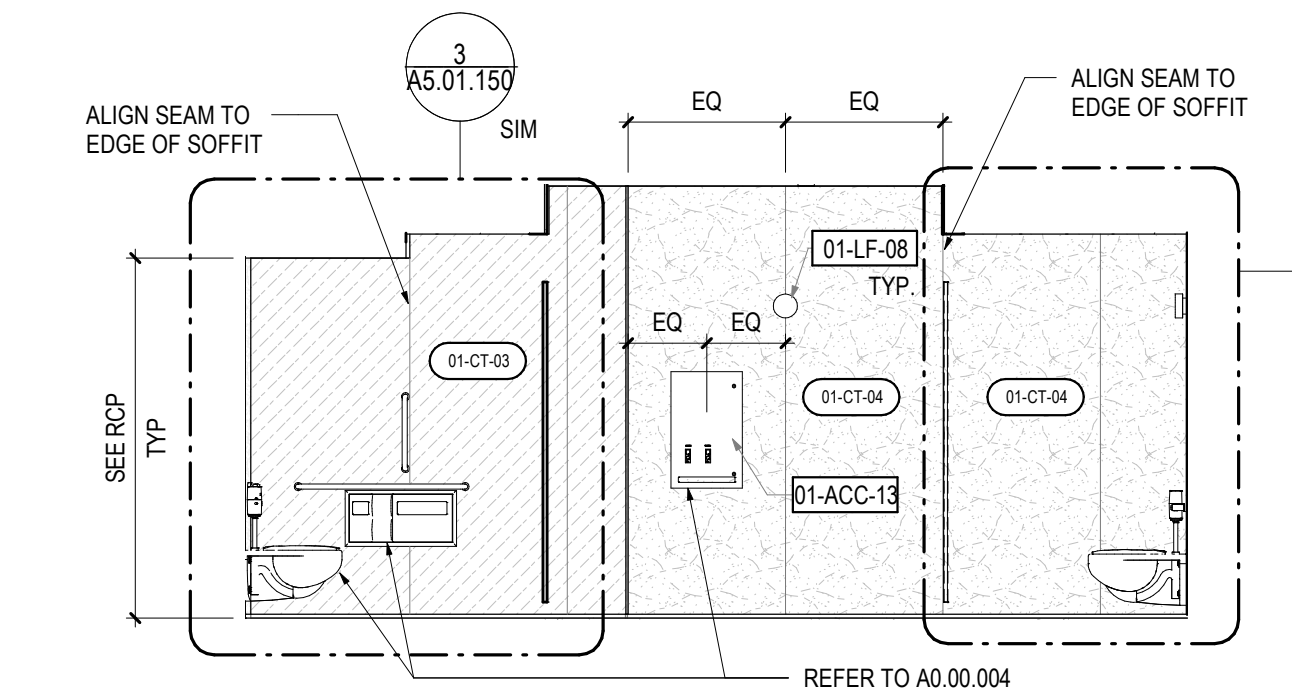

**6 RESTROOM F E**  
SCALE: 1/4" = 1'-0"



**16 RESTROOM ENTRY F E 2**  
SCALE: 1/4" = 1'-0"

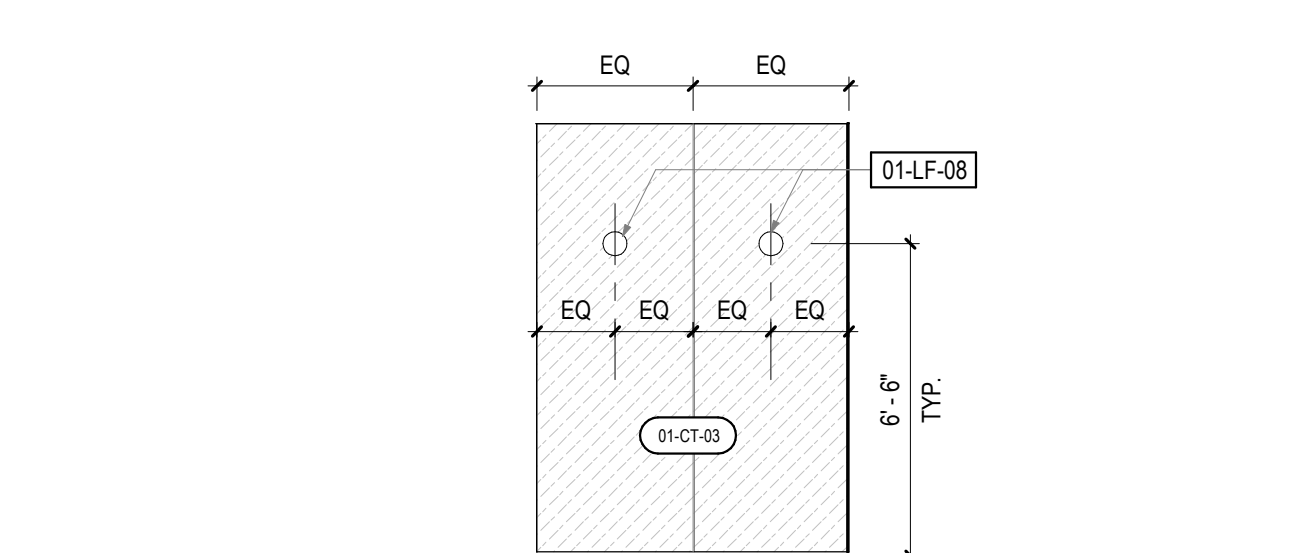

**15 RESTROOM ENTRY F S 2**  
SCALE: 1/4" = 1'-0"

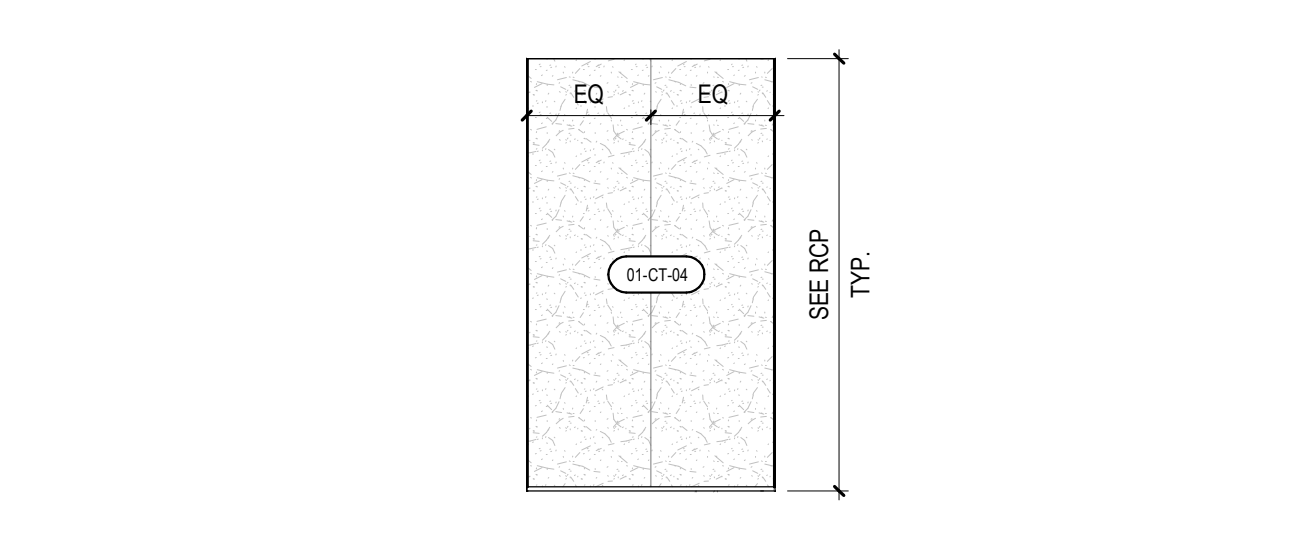

**14 RESTROOM ENTRY F W 2**  
SCALE: 1/4" = 1'-0"

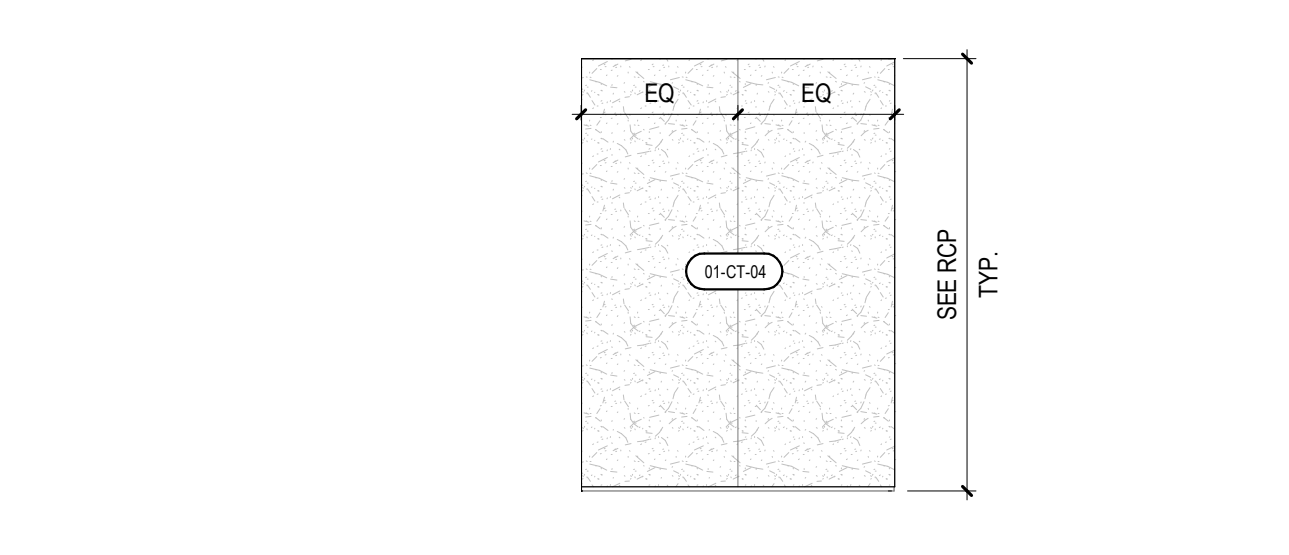

**13 RESTROOM ENTRY F N 2**  
SCALE: 1/4" = 1'-0"

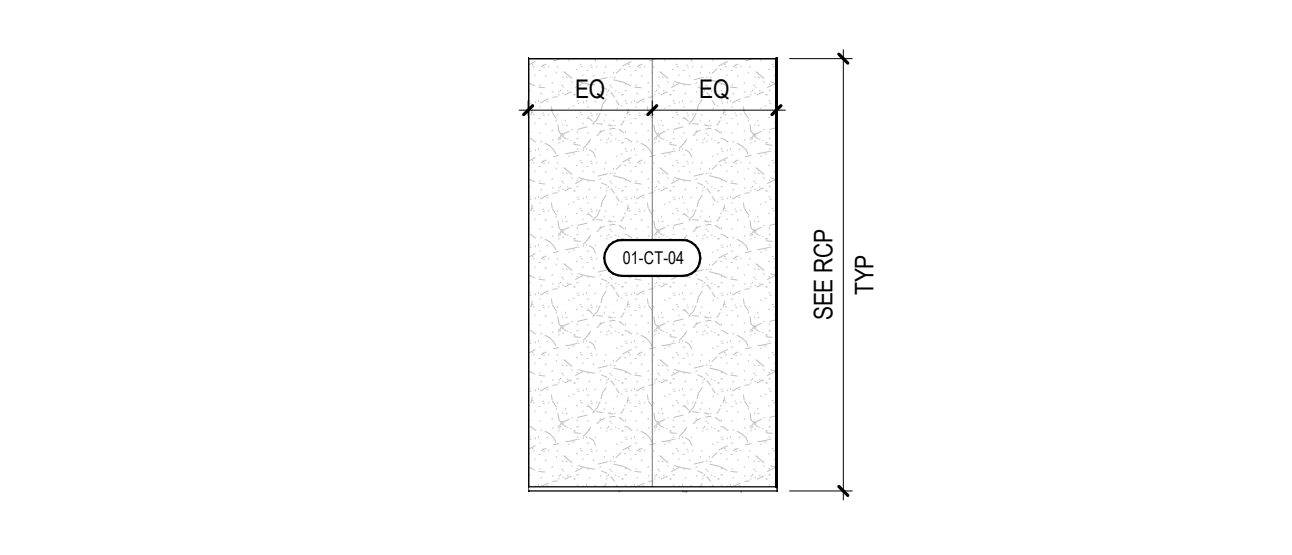

**12 RESTROOM ENTRY F E 1**  
SCALE: 1/4" = 1'-0"

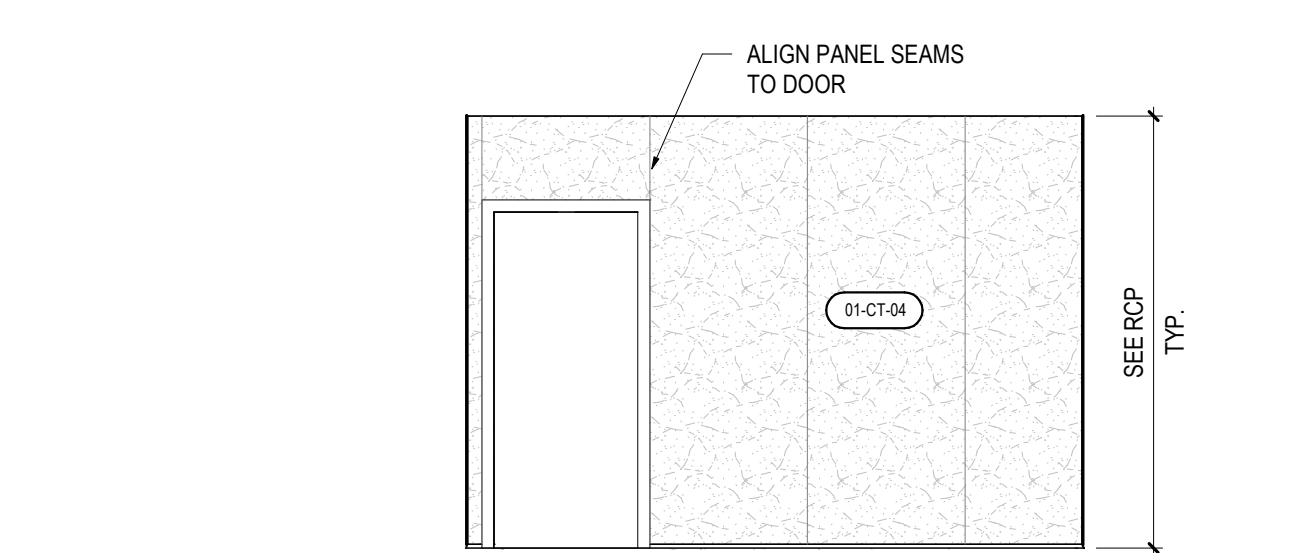

**10 RESTROOM ENTRY F S 1**  
SCALE: 1/4" = 1'-0"

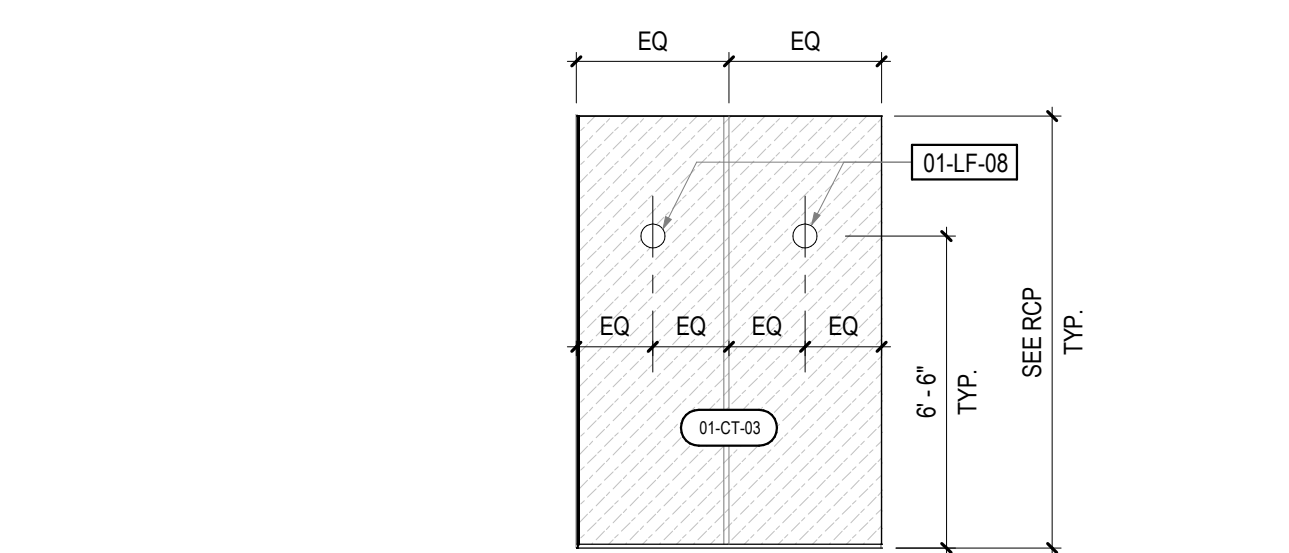

**9 RESTROOM ENTRY F W 1**  
SCALE: 1/4" = 1'-0"

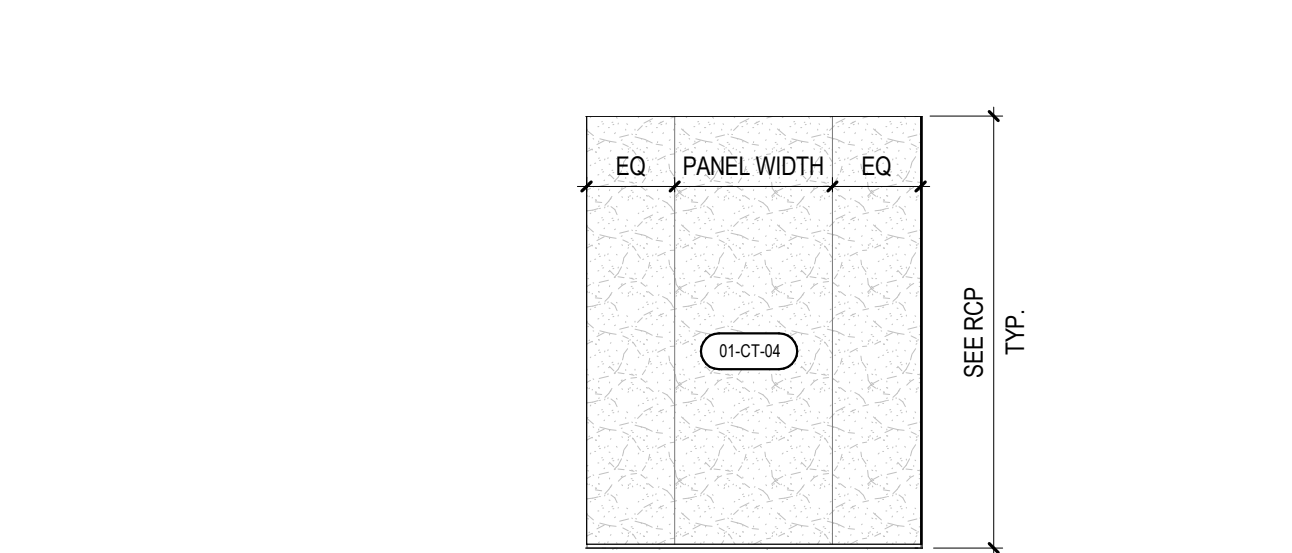

**8 RESTROOM ENTRY F N 1**  
SCALE: 1/4" = 1'-0"

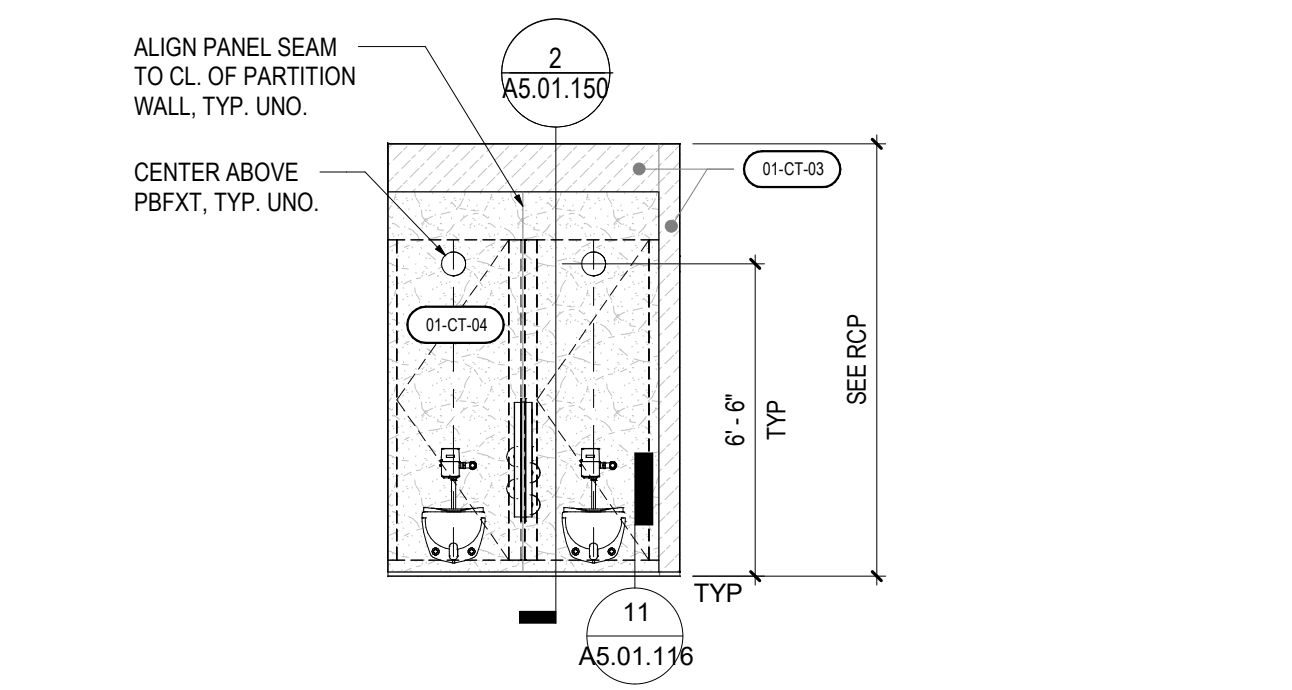

**5 RESTROOM F S 3**  
SCALE: 1/4" = 1'-0"

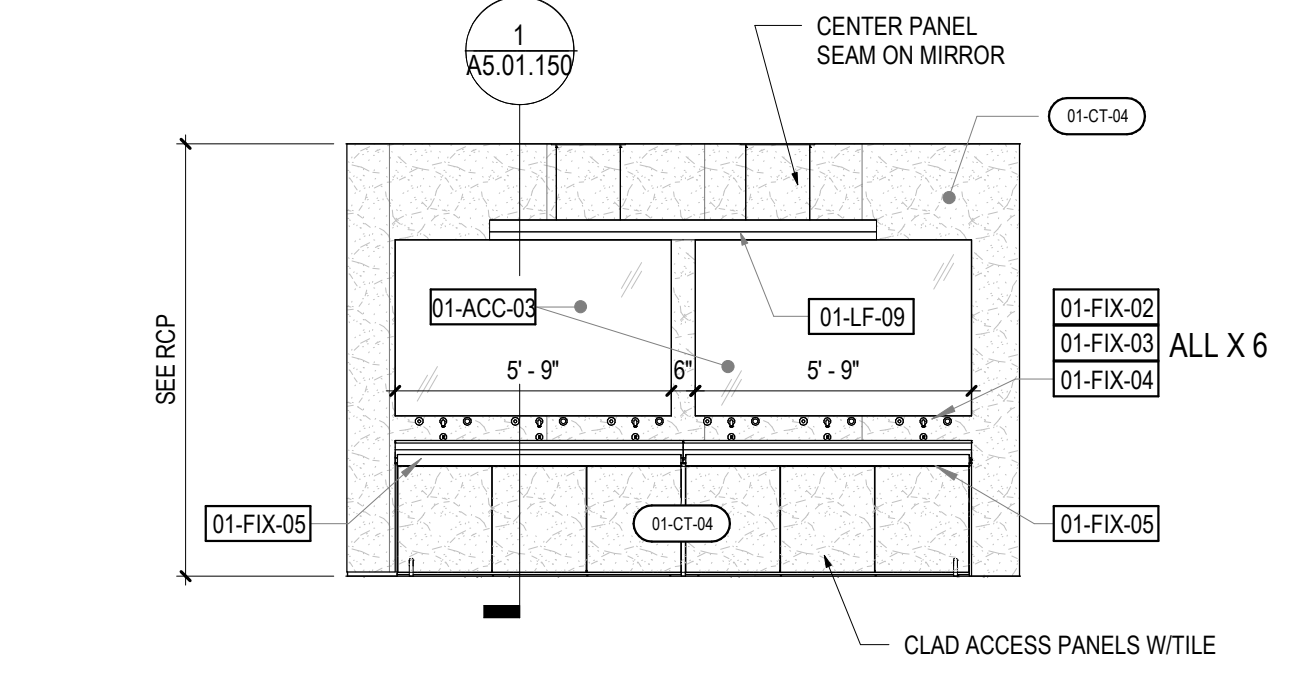

**4 RESTROOM F S 2**  
SCALE: 1/4" = 1'-0"

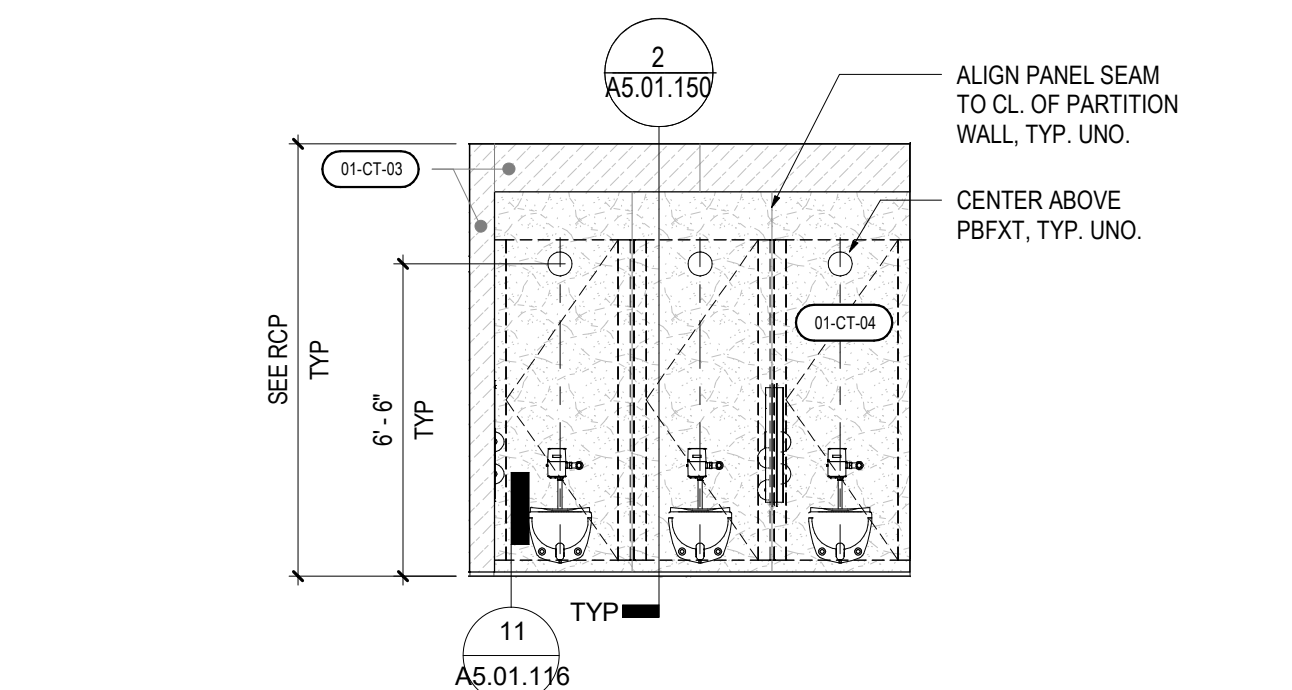

**3 RESTROOM F S 1**  
SCALE: 1/4" = 1'-0"

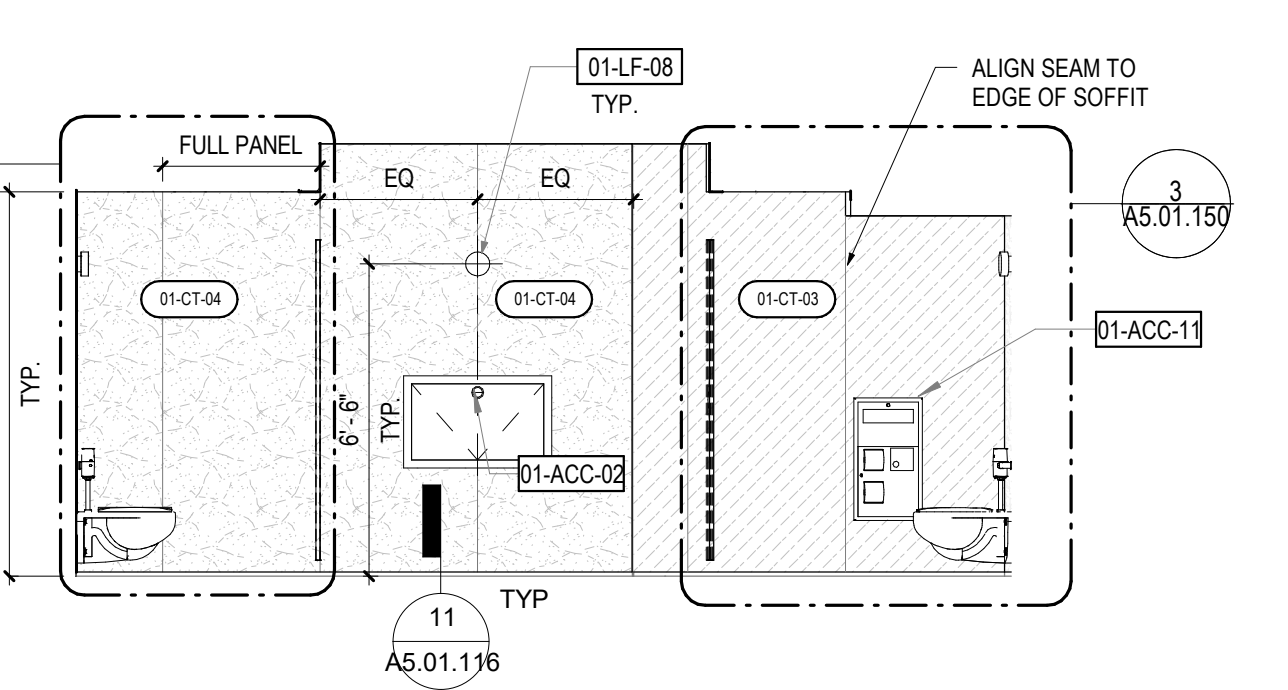

**2 RESTROOM F W**  
SCALE: 1/4" = 1'-0"

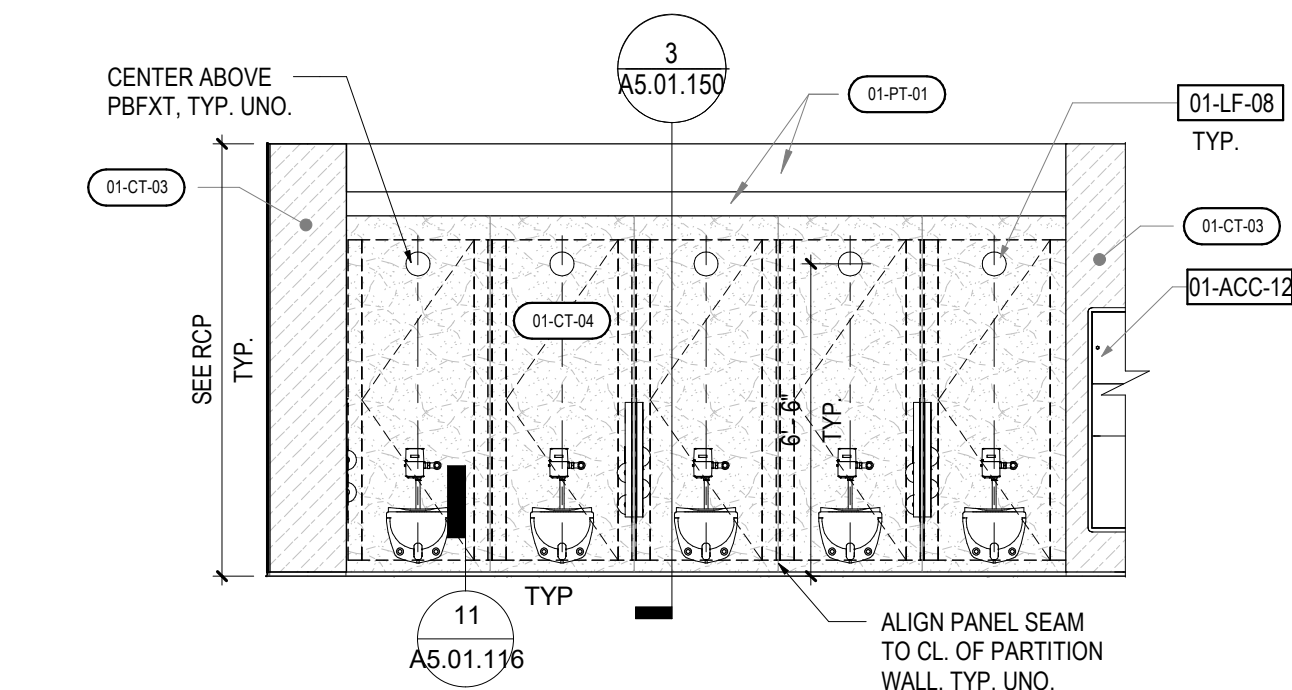

**1 RESTROOM F N 1**  
SCALE: 1/4" = 1'-0"

**KEY PLAN - SECTOR**

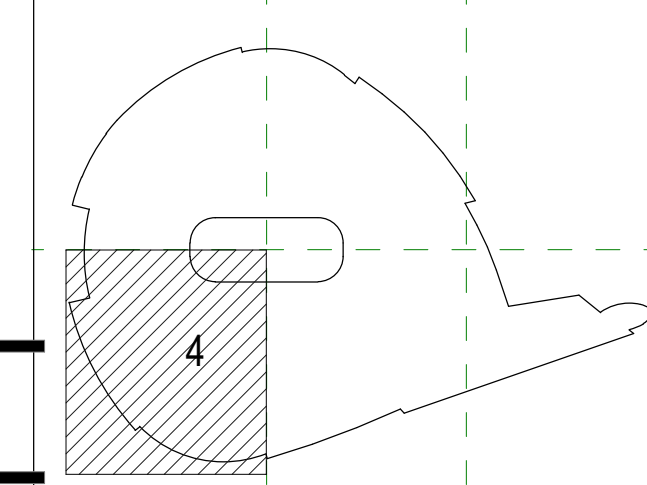

Date	Description
20220319	PLAN CHECK CORRECTIONS
20220000	100% CD REVISIONS
20211223	PERMIT SET

Project Name	
Project Number	
Description	EVENT LEVEL RESTROOM - ELEVATIONS
Scale	As indicated

**A4.01.450**

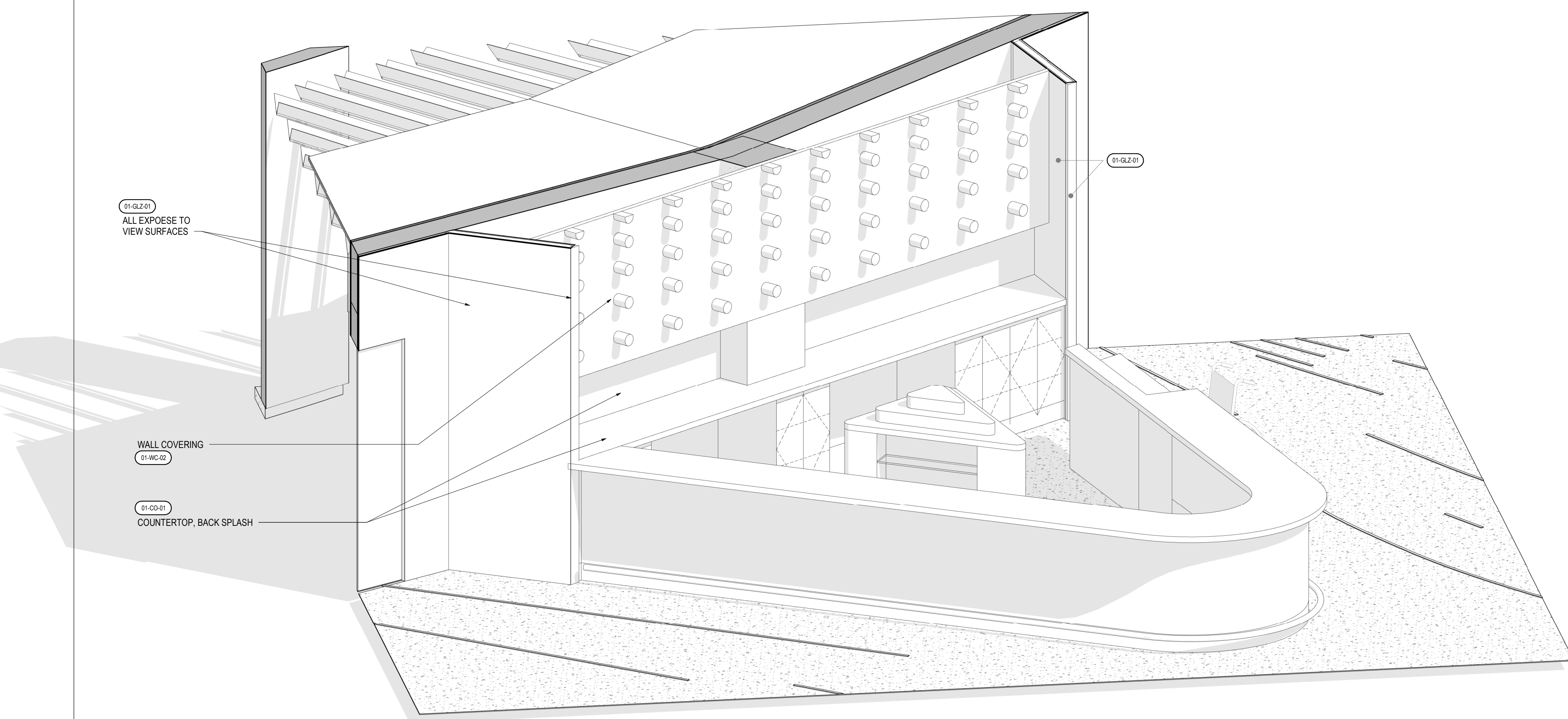

4 ISO VIEW 2- BAR

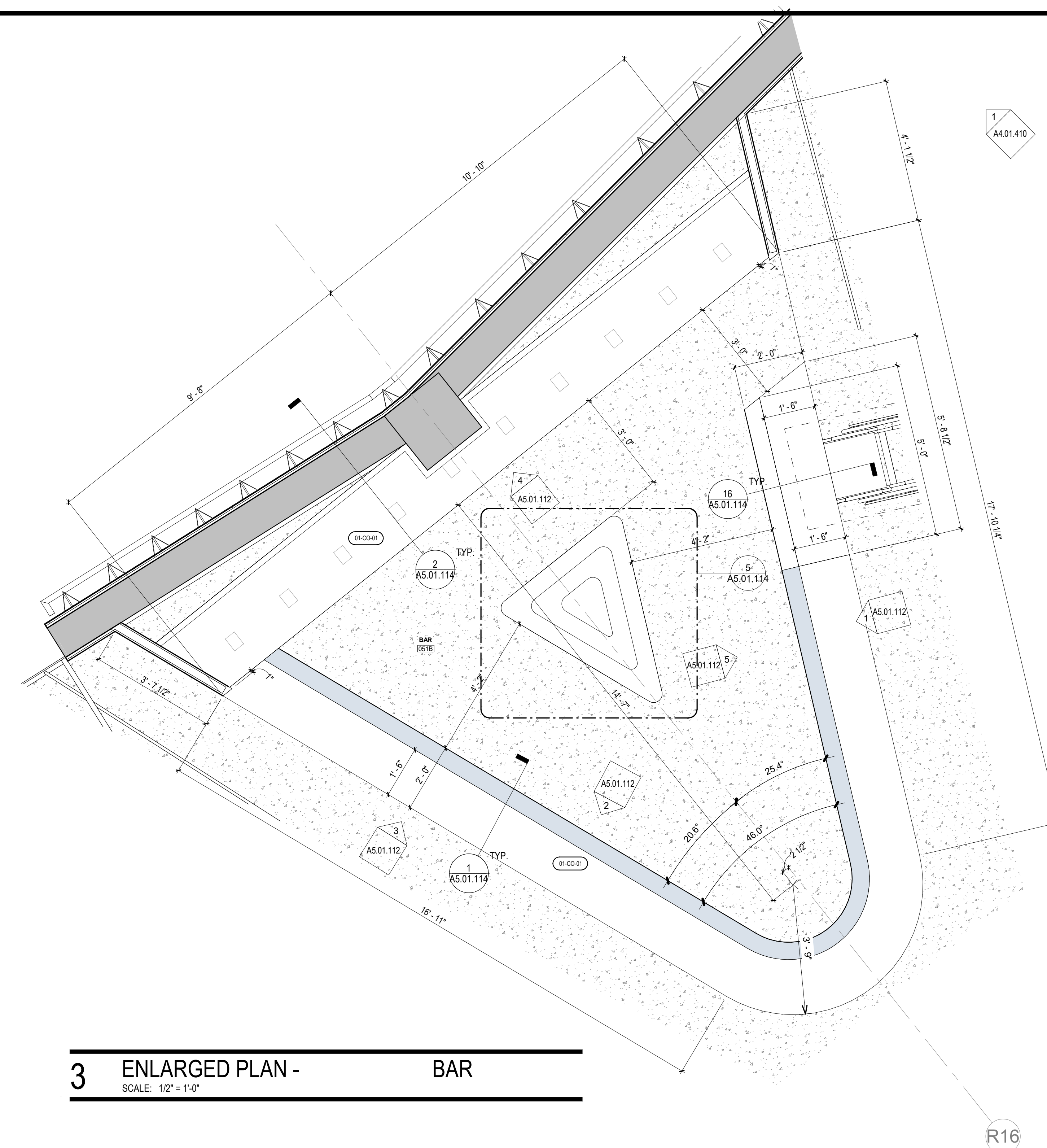

3 ENLARGED PLAN - BAR

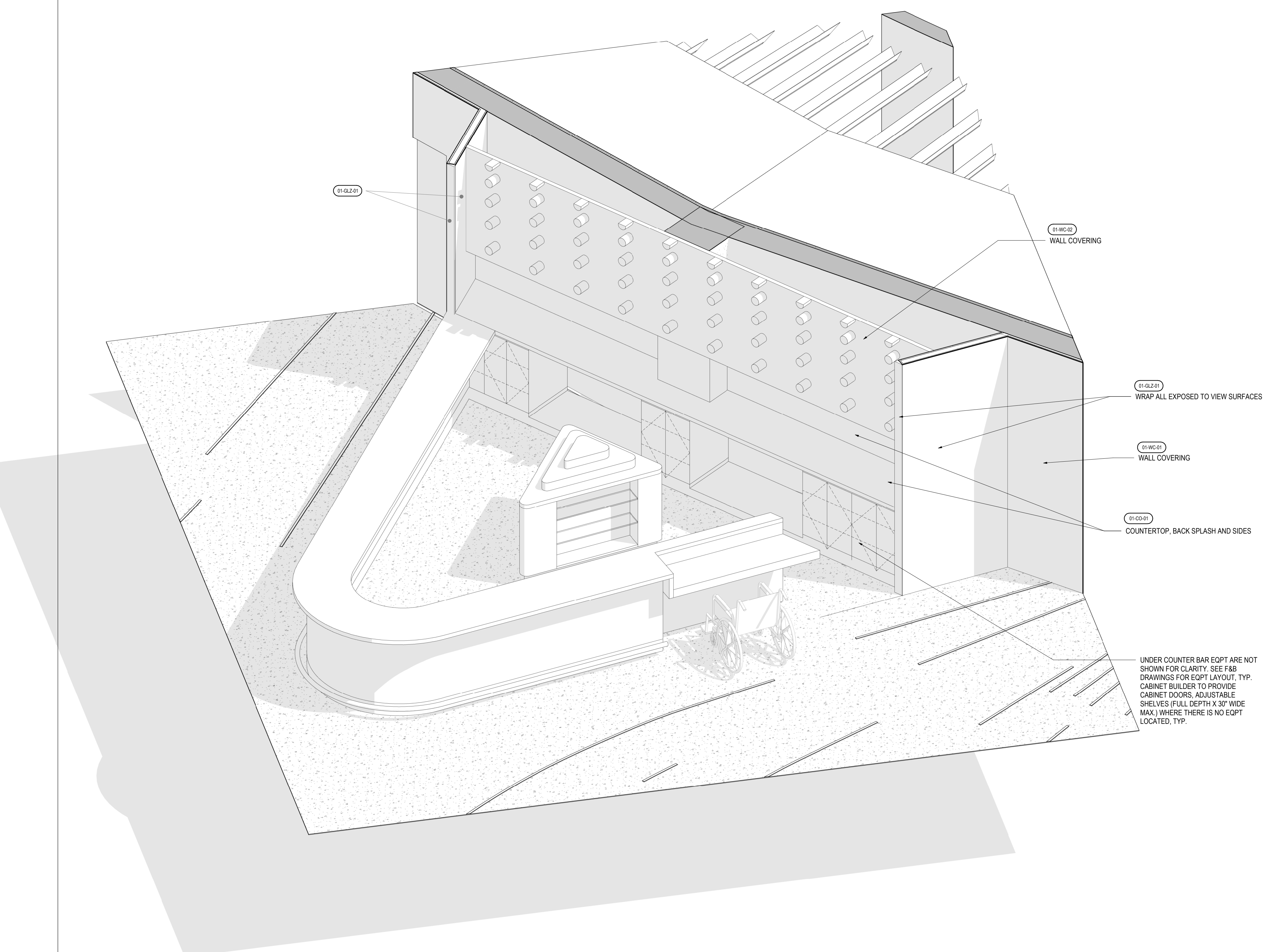

2 ISO VIEW 1- BAR

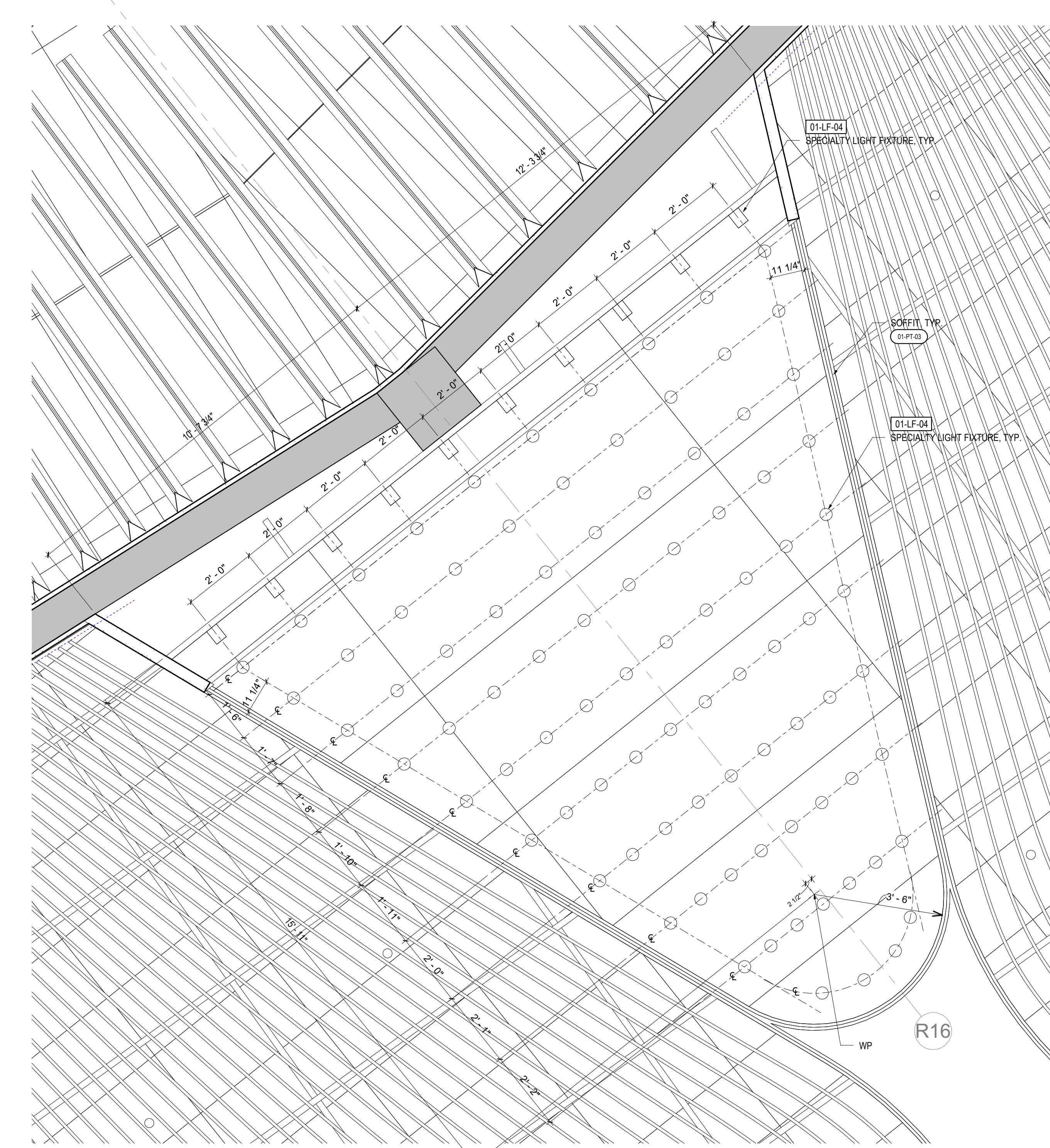

1 ENLARGED RCP - BAR - LEVEL 100

KEY PLAN - SECTOR

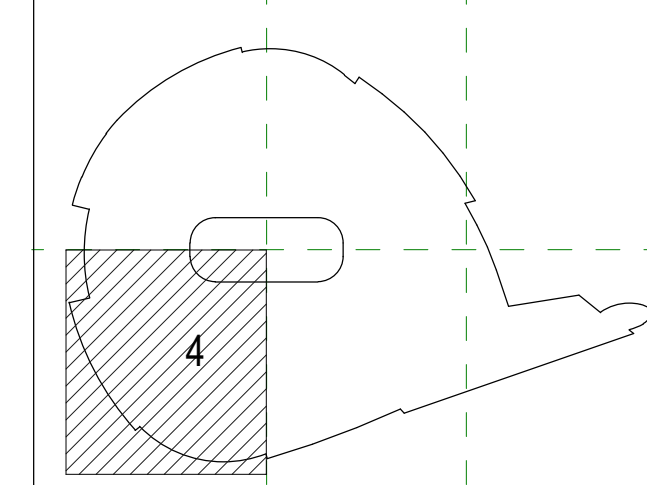

Date	Description
2022/00/00	100% CD REVISIONS
2021/12/23	- PERMIT SET

Project Name \_\_\_\_\_

Project Number \_\_\_\_\_

Description  
EVENT LEVEL  
ENLARGED BAR

Scale  
1/2" = 1'-0"

A5.01.110





**6 PERSPECTIVE VIEW - VIEW TO BAR**  
SCALE: 1:14

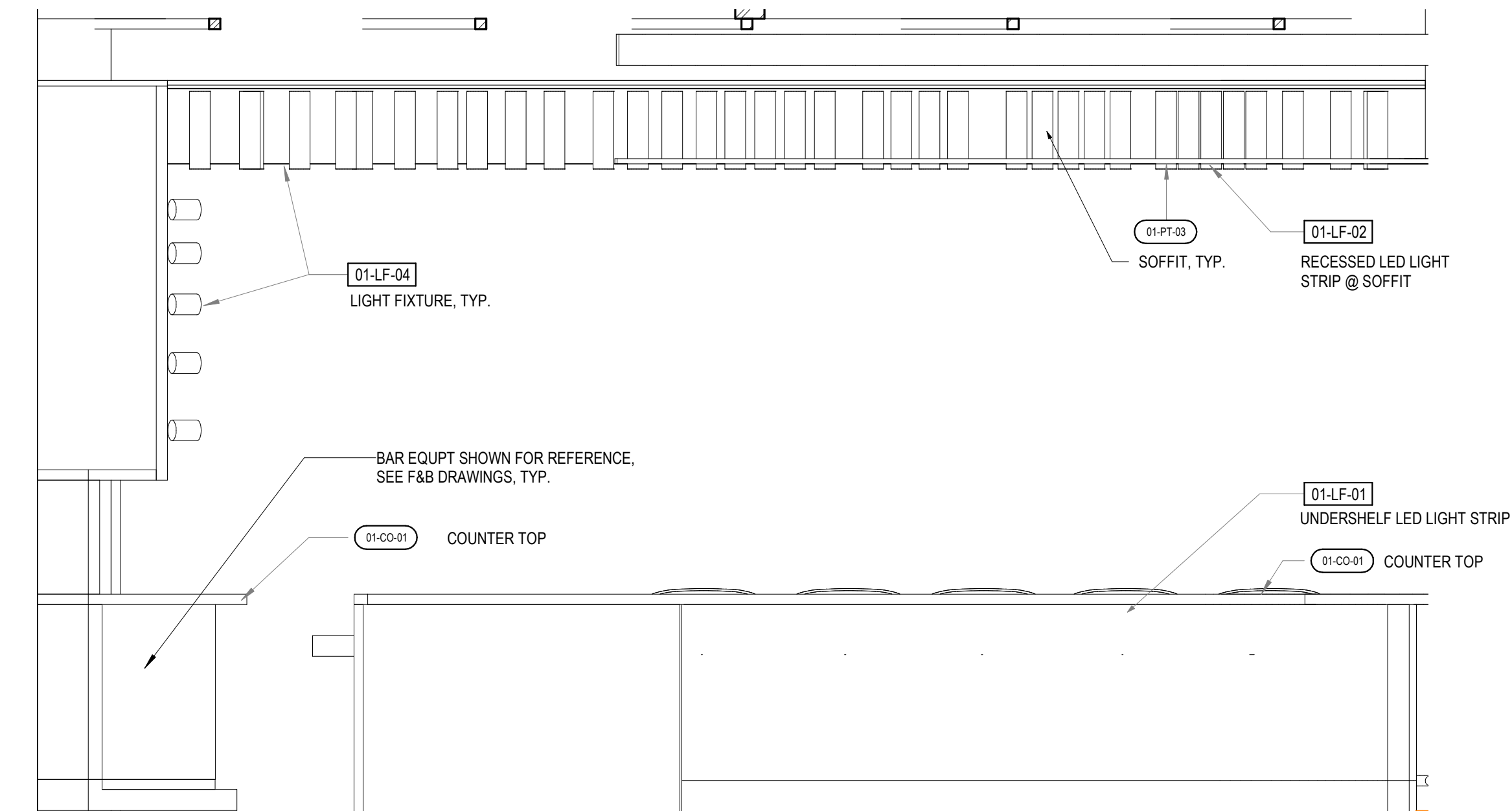

**5 E ELEVATION - BAR BACK SIDE**  
SCALE: 1/2" = 1'-0"

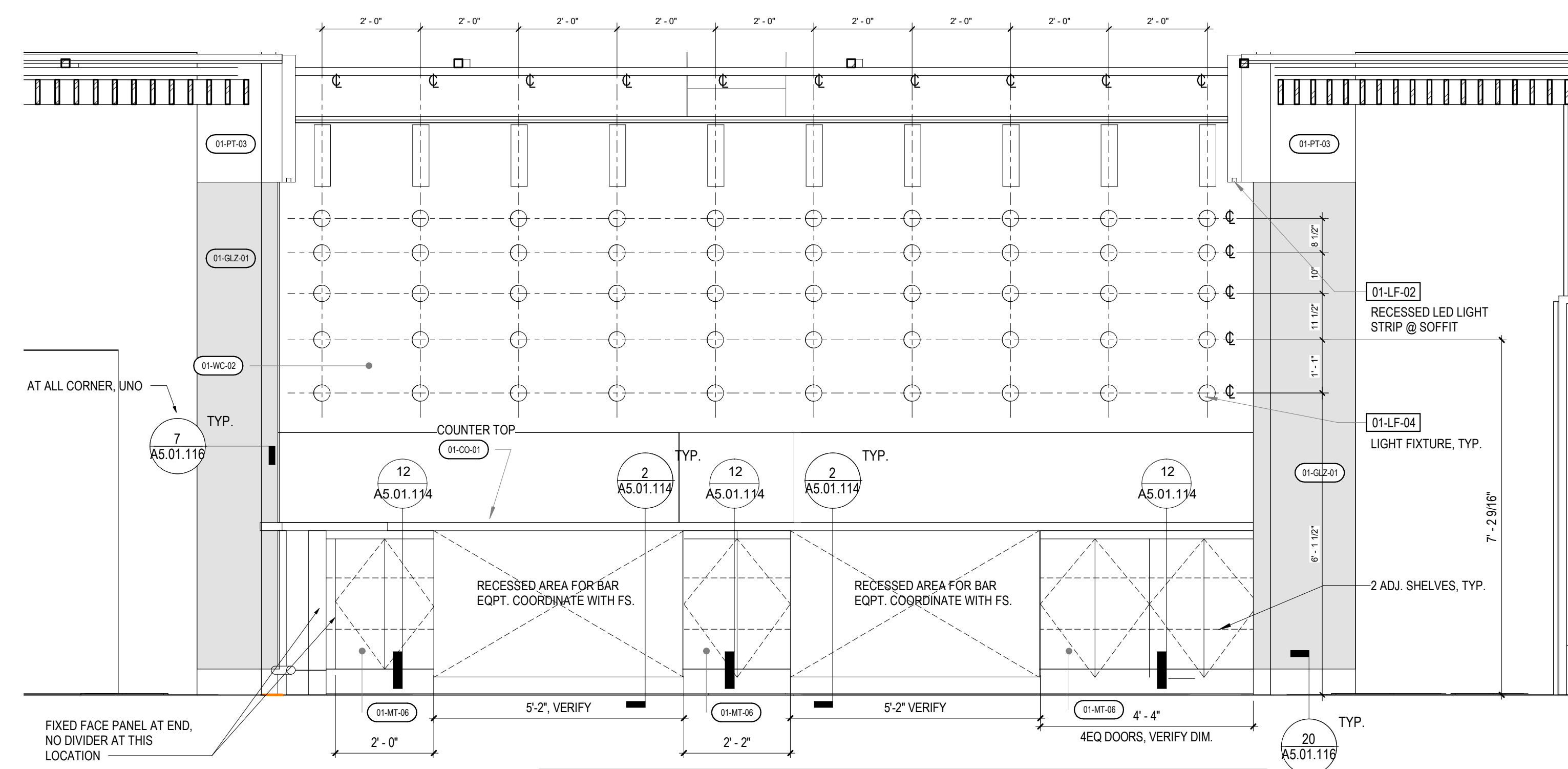

**4 N ELEVATION - BACK BAR**  
SCALE: 1/2" = 1'-0"

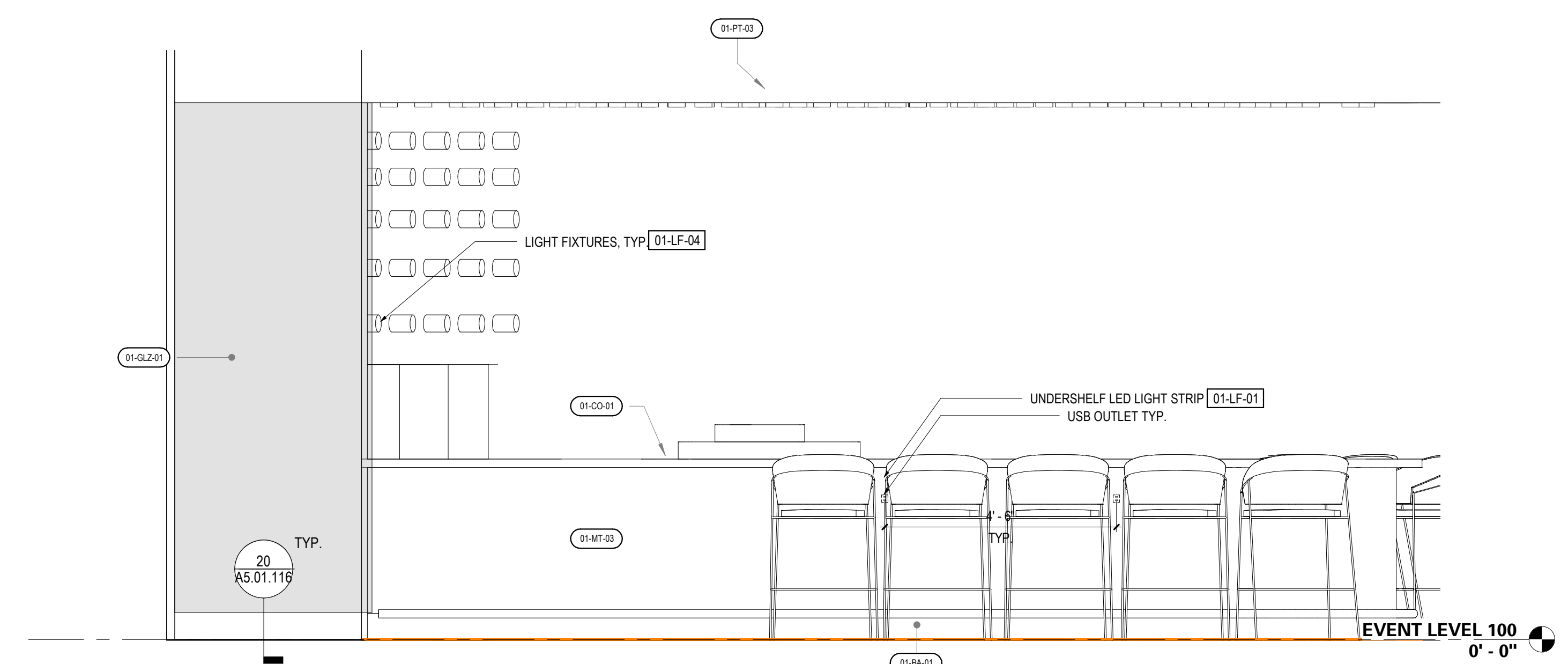

**3 W ELEVATION - BAR FRONT VIEW**  
SCALE: 1/2" = 1'-0"

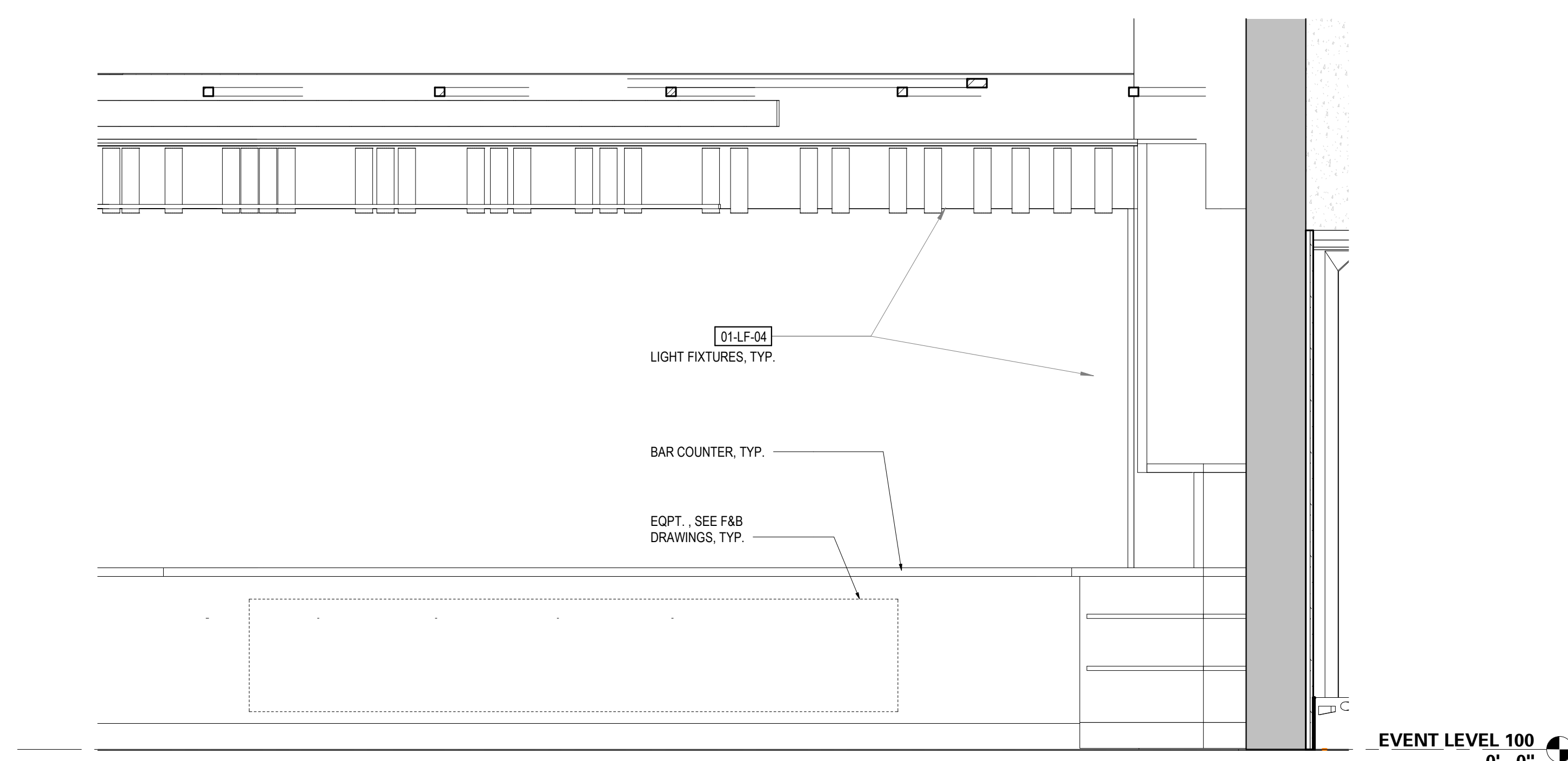

**2 W ELEVATION - BAR BACK SIDE**  
SCALE: 1/2" = 1'-0"

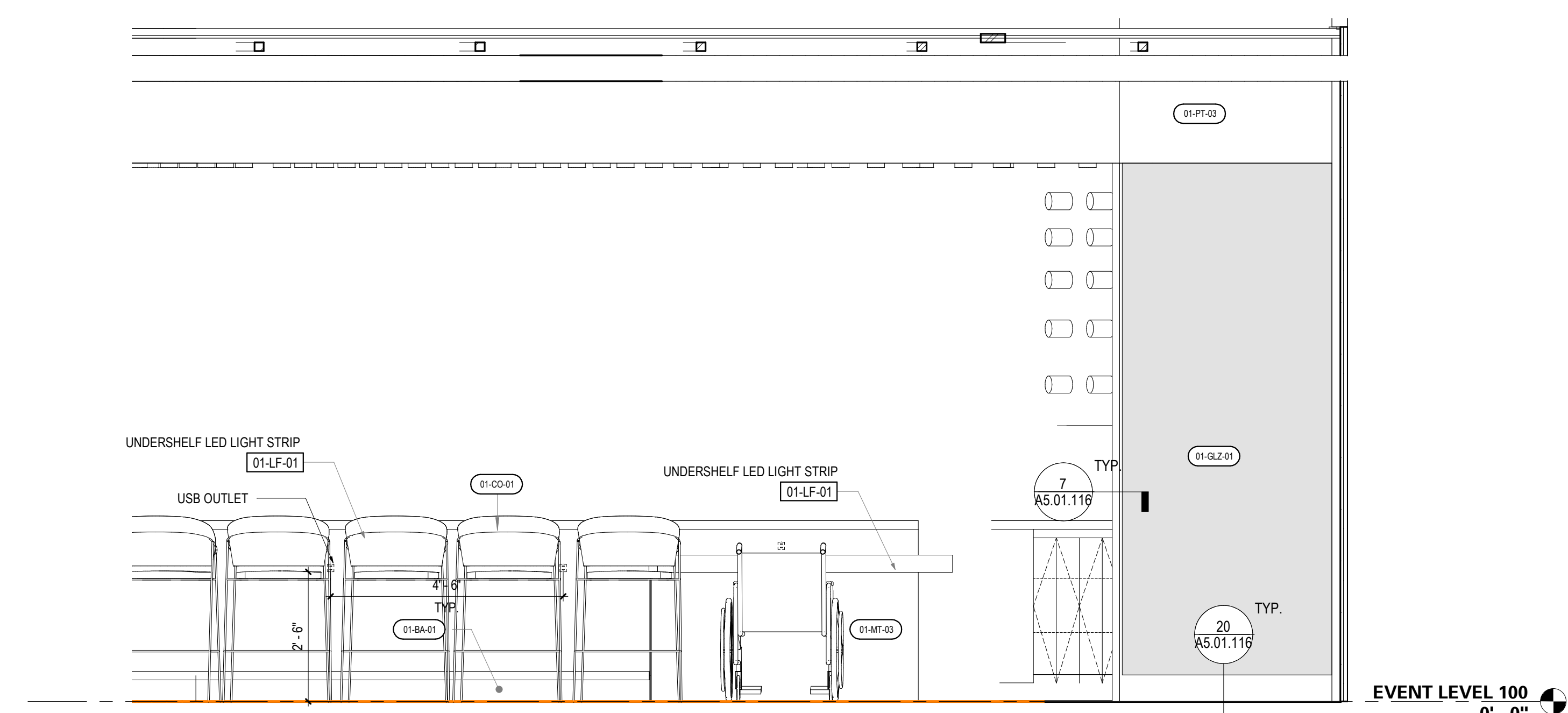

**1 E ELEVATION - BAR FRONT VIEW**  
SCALE: 1/2" = 1'-0"

GENERAL NOTES

Date	Description
2021/12/23	- PERMIT SET

KEY PLAN - SECTOR

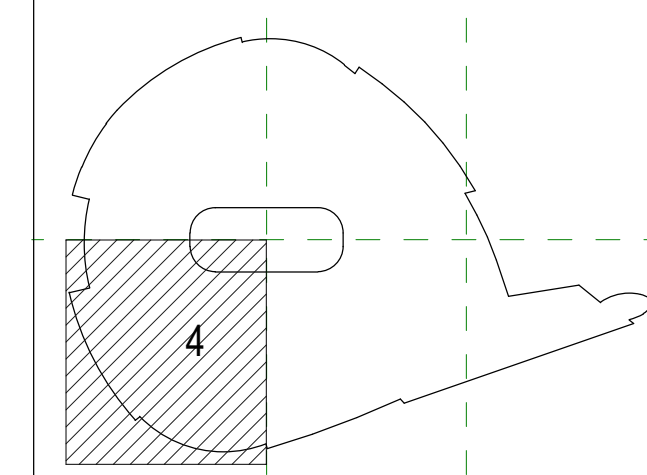

Project Name  
Project Number  
Description  
EVENT LEVEL  
ENLARGED BAR ELEVATIONS  
Scale  
As indicated

**A5.01.112**



**6 PERSPECTIVE - VIEW TO ACTION STATION**  
SCALE: 1" = 1'-0"

GENERAL NOTES

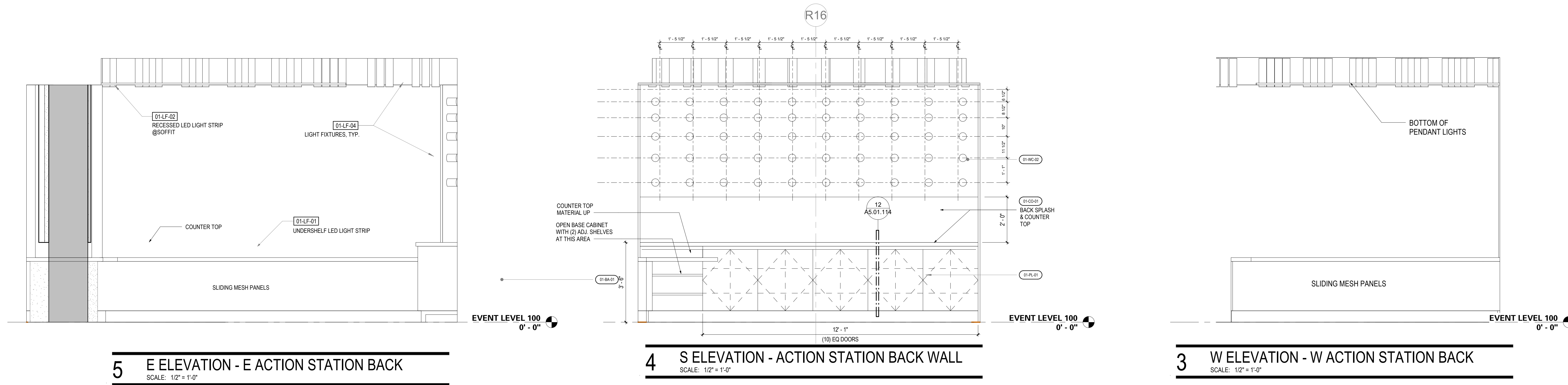

**5 E ELEVATION - E ACTION STATION BACK**  
SCALE: 1/2" = 1'-0"

**4 S ELEVATION - ACTION STATION BACK WALL**  
SCALE: 1/2" = 1'-0"

**3 W ELEVATION - W ACTION STATION BACK**  
SCALE: 1/2" = 1'-0"

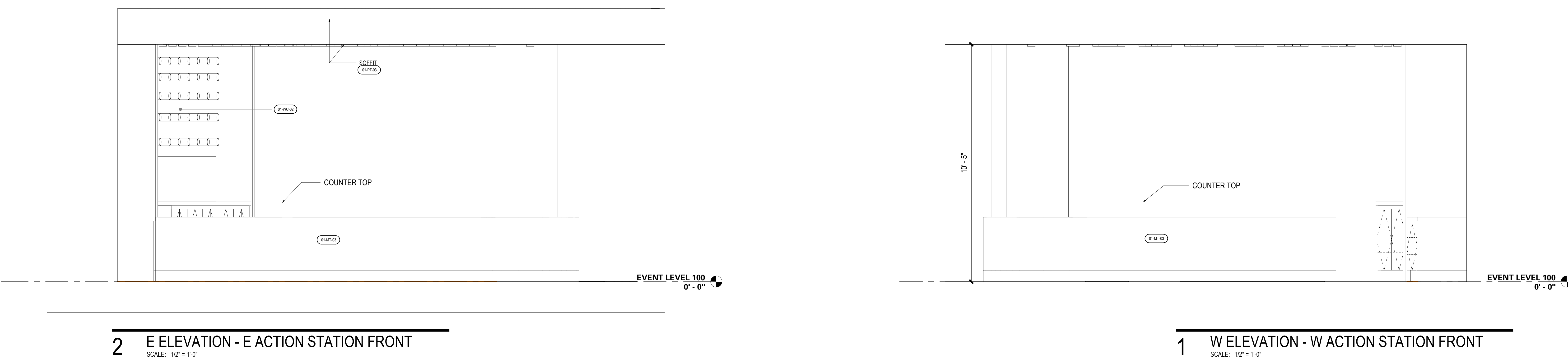

**2 E ELEVATION - E ACTION STATION FRONT**  
SCALE: 1/2" = 1'-0"

**1 W ELEVATION - W ACTION STATION FRONT**  
SCALE: 1/2" = 1'-0"

KEY PLAN - SECTOR

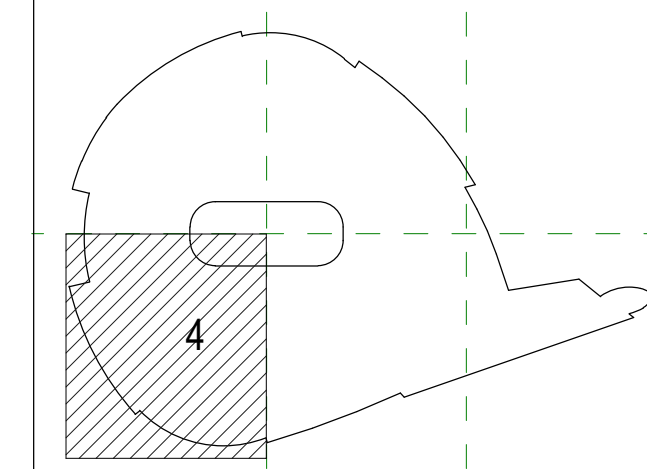

Date	Description
2022/03/04	- PERMIT SET
2021/12/23	- PERMIT SET

Project Name

Project Number

Description  
EVENT LEVEL  
ENLARGED ACTION STATION  
ELEVATIONS

Scale  
As indicated

**A5.01.113**

# EVENT LEVEL - SCHEDULES

SHEET NOTES

- FINISH MATERIAL SCHEDULE									
FINISH CODE	MANUFACTURER	PRODUCT NAME	STYLE/NUMBER	COLOR	FINISH	SIZE	LOCATION	NOTE	
<b>CERAMIC TILE</b>									
01-CL-01	ARMSTRONG	ACOUSTIC CEILING TILE (MOISTURE RESISTANT)	ULTIMA HEALTH ZONE	WHITE		24" X 24"	CHARMANS PANTRY		
01-CL-02	CUSTOM	BAFFLE FINIS W/PERFORATED METAL PANEL		BRASS/BLACK	SYNTHETIC WOOD/METAL	VARIES	CHARMANS - CEILING		
01-CL-03	ARMSTRONG	METALWORKS	TORSON SPRING/M17	BLACK	PERFORATED METAL	24" X 12"	CHARMANS CORRIDOR & CONCOURSE		
01-CL-04	ARMSTRONG	METALWORKS	TORSON SPRING/M17	BLACK	PERFORATED METAL	24" X 48"	CHARMANS - CEILING		
01-CL-05	MOD DESIGNS	METAL CEILING	PERFORATED 3/16" DIA. PERF 5/16" 5/16" C/RS	GOLD	METALLIC POWDER	VARIES	CHARMANS - CENTER LIGHT CEILING AREA		
01-CL-07	USG	GYPNUM WALL BOARD - SUSPENDED			PAINT		CHARMANS RESTROOM - CEILING		
01-CL-08	USG	GYPNUM WALL BOARD			PAINT		CHARMANS - CEILING		
01-CL-09	ARMSTRONG	METALWORKS MESH	CASCADES/19AM	BLACK	TECH BLACK	24" X 24"	CHARMANS RESTROOM - CEILING	RE-USE EXISTING GRID PAINTED BLACK	
01-CT-02	CROSSVILLE	FLO-3	PECE	BLACK		1M X 3M	CHARMANS - WALL COLUMN CLADDING		
01-CT-03	CROSSVILLE	COLLECTION 3+	NERO ASSOLUTO	BLACK	MATTE	100cmX300cm	CHARMANS RESTROOM - WALL		
01-CT-04	CROSSVILLE	CAVA	NOIR DESIR POLISHED	MARBLE PATTERN	POLISHED	100cmX300cm	CHARMANS RESTROOM - WALL		
<b>CONCRETE</b>									
01-CON-01	ARDEX	PC-T		MATCH ARCH. SAMPLE	POLISHED		CHARMAN - FAMILY ROOM	GRIND DOWN / REPAIR EXISTING CONCRETE FLOOR TO RECEIVE NEW TOPPING AND METAL STRIP INSERTS. COLOR AND SEALED FINISH	
01-CON-02	ARDEX	K-500 ARDEX TOPPING		MATCH ARCH. SAMPLE	POLISHED		RESTROOM	GRIND DOWN REPAIR EXISTING CONCRETE FLOOR TO RECEIVE CONCRETE TOPPING	
01-CON-03	RESIN FLOOR STUDIO	OR-EG		GREY CONCRETE LOOK	SLIP RESISTANT		BAR, ACTION STATION, RESTROOM	GRIND DOWN REPAIR EXISTING CONCRETE FLOOR TO RECEIVE RESIN TOPPING FLOORING	
01-CON-04	EXISTING	EXPOSED CONCRETE		EXPOSED OR PAINT PER DRAWINGS					
01-CON-05	EXISTING	EXPOSED CONCRETE		EXPOSED	POLISHED		CORRIDOR, CONCOURSE		
<b>COUNTERTOP</b>									
01-CO-01	WILSONART	Q106, KCARET		BLACK QUARTZ WITH GOLD VEINING	BLACK/GLOSSY		CHARMANS - BAR, FS		
<b>GLASS</b>									
01-GLZ-01	BENICHEM	BACKPAINTED GLASS	MATCH 01-ACC-01	BLACK/GLOSSY		150cmX300cm	CHARMANS - WALL	BUTT JOINT INSTALLATION	
01-GLZ-03	CARVART	02 COLOR	02 COAT-01	COAT	SHIMMER 1		CHARMANS - WALL		
<b>METAL</b>									
01-MT-03	FORMS-SURFACES	FUSED METAL	S17M9-002	WHITE GOLD	LINEN		CHARMANS - BAR BASE CABINET CUSTOM SIDE		
01-MT-04	SCHLUTER EQ OR BETTER	RECESSED STRIP INSERT	SEE DETAIL	BRASS	SATIN BRASS		CHARMANS - FLOOR STRIP INLAY		
01-MT-06	ONLINE METAL, EQ OR BETTER	ANODIZED ALUMINUM SHEET	8005 AQ	BLACK	MATTE	0.003" THICK	CHARMANS - BAR		
01-MT-08	SCHLUTER EQ OR BETTER	RECESSED STRIP INLAY	SEE DETAIL	BRASS	SATIN BRASS		CHARMANS - WALL STRIP INLAY		
01-MT-09	FORMS AND SURFACES	FUSED METAL	SEE DETAIL	NICKEL BRONZE	LINEN		CHARMANS - CORRIDOR WALL/ENTRY DOOR		
<b>PAINT</b>									
01-PT-01	DUNN EDWARDS	BLACK TIE DEE337		EGGSHELL			CHARMANS - RR, STAIR, CONCOURSE		
01-PT-02	DUNN EDWARDS	SILVER BALLET DEE331		EGGSHELL	EGGSHELL				
01-PT-03	DUNN EDWARDS	BLACK DEAI187		SEMI GLOSS			CHARMANS - BAR SCOFFIT		
01-PT-04	DUNN EDWARDS	FORMAL GRAY DE 6382		EGGSHELL			CHARMANS - STAIR	METAL RAILS	
<b>PLASTER</b>									
01-PLS-01	TEXTON	ANTID LIME PLASTER		GREY	SMOOTH POLISHED		CHARMANS - STAIR	MATCH SAMPLE PROVIDED BY ARCHITECT	
<b>PLASTIC LAMINATE</b>									
01-PL-01	WILSONART	PREMIUM LAMINATE	1595-05	BLACK	05 TIMBER GRAN		CHARMANS - GENERAL MILLWORK		
<b>VINYL TILE</b>									
01-VT-01	BOLON	GRAPHIC		HERRINGBONE BLACK			CHARMANS - FLOOR		
<b>WALL BASE</b>									
01-BA-01	CHEMETAL	BRUSHED BLACK ALUMINUM			917		CHARMANS - WALL		
<b>WALL COVERING</b>									
01-WC-01	CALICO	AURORA	ECLIPSE				CHARMANS - TV, FIREPLACE, ENTRY WALLS		
01-WC-02	CALICO	BRASSCLOTH	MICA				CHARMANS - BAR, ACTION STATION WALLS		
<b>WOOD</b>									
01-WD-01	PARKLEX	PERFORATED WOOD PANEL	A PERFORATION	LIGHT OAK	DRY INTERNAL		CHARMANS - CORRIDOR		
01-WD-03	URBAN EVOLUTIONS	CLASSIC SLAT WOOD WALL PANEL	PANT GRABER	WHITE PAINT	FRESHENED		CHARMANS - STAIR	CUSTOM ROUTED AT FACTORY	

- NOTES:  
 1. PAINT DOOR JAMB TO MATCH ADJACENT WALL COLOR. UNO.  
 2. ALL INTERIOR PAINT TO HAVE EGG SHELL FINISH. EXCEPT KITCHEN TO HAVE EPOXY PAINT FINISH. UNO.

DOOR SCHEDULE														
NO.	TYPE	FROOM ROOM NAME	FROM ROOM NUMBER	DOOR				FRAME		REMARKS				
				WIDTH	HEIGHT	THICKNESS	MATERIAL	HARDWARE	FIRE RATING		FRAME TYPE	FRAME FINISH	JAMB	HEAD
047-1	G	SOUTH CONCOURSE	059	3'-0"	7'-0"	0'-1 3/4"	HM	7	90	HM	PAINT - BLACK	15AS 01.118	10AS 01.118	
047-2	F	SOUTH CONCOURSE	059	12'-0"	7'-0"	0'-3"	(E) STEEL	(E)	90					REPURPOSED DOOR. REFER TO PLAN FOR A NEW LOCATION. PAINT THE SIDE FACING CONCOURSE.
049-1	E	SOUTH CONCOURSE	059	6'-0"	7'-0"	0'-1 3/4"	HM	2	90	HM	PAINT - BLACK	15AS 01.118	10AS 01.118	PANIC HW AT PUSH SIDE.
049C-A	G	CORRIDOR	049	3'-0"	7'-0"	0'-1 3/4"	HM	7	60	HM	PAINT - BLACK	15AS 01.118	10AS 01.118	
050A-1	G	SOUTH CONCOURSE	059	3'-0"	7'-0"	0'-1 3/4"	WD W/ PLAM	6	60	-		(E)	(E)	NEW DOOR TO EXISTING FRAME. PAINT (E) FRAME TO MATCH ADJACENT WALL.
051-1	A	CHARMANS	051	4'-0"	8'-0"	0'-1 3/4"	WD W/ PLAM	1	90	METAL	PAINT - GOLD	17AS 01.116	17AS 01.116	
051-2	D	SOUTH CONCOURSE	059	3'-0"	7'-0"	0'-1 3/4"	WD W/ PLAM	3	90			17AS 01.116	17AS 01.116	PAINT DOOR FRAME BLACK.
051-3	A	CHARMANS	051	4'-0"	8'-0"	0'-1 3/4"	WD W/ PLAM	1	90	METAL	PAINT - GOLD	17AS 01.116	17AS 01.116	
051A-1	C	BACK KITCHEN	051A	4'-0"	7'-0"	0'-1 3/4"	SS	4	NA	SS	SATIN	15AS 01.118	10AS 01.118	
053A-1	G	SOUTH CONCOURSE	059	3'-0"	7'-0"	0'-1 3/4"	WD W/ PLAM	6	60			(E)	(E)	NEW DOOR TO EXISTING FRAME. PAINT (E) FRAME TO MATCH ADJACENT WALL.
053A-2	G	SOUTH CONCOURSE	059	3'-0"	7'-0"	0'-1 3/4"	WD W/ PLAM	6	60			(E)	(E)	NEW DOOR TO EXISTING FRAME. PAINT (E) FRAME TO MATCH ADJACENT WALL.
054B-1	D	CORR.	054B	3'-0"	7'-0"	0'-1 3/4"	WD W/ PLAM	5	90	-		17AS 01.116	17AS 01.116	PAINT DOOR FRAME BLACK.
054D-1	D	FAMILY ROOM 1	054D	3'-0"	7'-0"	0'-1 3/4"	WD W/ PLAM	5	90	-		17AS 01.116	17AS 01.116	PAINT DOOR FRAME BLACK.
059-1	J	S.W. CORRIDOR	059	8'-0"	8'-0"	0'-2"	HM	(E)	90	HM	PAINT - BLACK	15AS 01.118	10AS 01.118	REPURPOSED DOOR (R) TO NEW LOCATION AS PLAN SHOWN.
061-1	E	SOUTH CONCOURSE	059	6'-0"	7'-0"	0'-1 3/4"	WD W/ PLAM	2	90	HM	PAINT - BLACK	11AS 01.118	11AS 01.118	PANIC HW AT PUSH SIDE.

DOOR SCHEDULE - EXISTING		
NO.	TYPE	REMARKS
05713A-1	EXISTING	EXISTING DOOR TO BE PAINTED ON CORRIDOR SIDE
044-1	EXISTING	EXISTING DOOR TO BE PAINTED ON CORRIDOR SIDE
048-1	EXISTING	EXISTING DOOR TO BE PAINTED ON CORRIDOR SIDE
049C-1	EXISTING	EXISTING DOOR TO BE PAINTED ON CORRIDOR SIDE
049B-1	EXISTING	EXISTING DOOR TO BE PAINTED ON CORRIDOR SIDE
054A-1	EXISTING	EXISTING DOOR TO BE PAINTED ON CORRIDOR SIDE
056-1	EXISTING	EXISTING DOOR TO BE PAINTED ON CORRIDOR SIDE
057-1	EXISTING	EXISTING DOOR TO BE PAINTED ON CORRIDOR SIDE
058-1	EXISTING	EXISTING DOOR TO BE PAINTED ON CORRIDOR SIDE
059A-1	EXISTING	EXISTING DOOR TO BE PAINTED ON CORRIDOR SIDE
060-1	EXISTING	EXISTING DOOR TO BE PAINTED ON CORRIDOR SIDE
063-1	EXISTING	EXISTING DOOR TO BE PAINTED ON CORRIDOR SIDE
064A-3	EXISTING	EXISTING DOOR TO BE PAINTED ON CORRIDOR SIDE

SPECIALTY EQUIPMENT AND FIXTURE SCHEDULE									
EQUIPMENT CODE	MANUFACTURER	PRODUCT NAME	STYLE/NUMBER	COLOR	FINISH	SIZE	LOCATION	NOTE	
<b>ACCESSORY</b>									
01-ACC-01	ASI-ACCURATE	ALPACO	CLASSIC	BLACK	WILSONART BLACK VELVET TRACELESS 15005-31	8"	CHARMANS RESTROOM	WILSONART BLACK VELVET TRACELESS OVER 12" BLACK PHENOLIC CORE	
01-ACC-02	BOBRICK	BABY CHANGING STATION	KB110SSVM	STAINLESS	STAINLESS	35.25" W/ 20" H	CHARMANS RESTROOM - WALL	WALL MOUNTED	
01-ACC-03	BMARROR	WARROR W/ LED BACKLIT				SEE ELEVATIONS	CHARMANS RESTROOM - WALL	BMARROR.COM OR EQ. PRODUCT. WARM LIGHT 3000K MAX.	
01-ACC-04	ASI-ACCURATE	WALL HUNG SCREEN	PHENOLIC	BLACK	WILSONART BLACK VELVET TRACELESS 15005-31	24" X 96" 4" GAP TO FLOOR	CHARMANS RESTROOM	WILSONART BLACK VELVET TRACELESS OVER 12" BLACK PHENOLIC CORE	
01-ACC-05	BOBRICK	COMBINATION TOILET TISSUE DISPENSER - ADA	B-3091	STAINLESS	STAINLESS		CHARMANS RESTROOM - WALL	RECESS MOUNTED	
01-ACC-06	BOBRICK	COMBINATION TOILET TISSUE DISPENSER - AMBULATORY	B-3471	STAINLESS	STAINLESS		CHARMANS RESTROOM	PARTITION MOUNTED, MEN	
01-ACC-07	BOBRICK	COMBINATION TOILET TISSUE DISPENSER - AMBULATORY	B-3474	STAINLESS	STAINLESS		CHARMANS RESTROOM - WALL	RECESS MOUNTED, MEN	
01-ACC-08	BOBRICK	COMBINATION TOILET TISSUE DISPENSER - AMBULATORY	B-307	STAINLESS	STAINLESS		CHARMANS RESTROOM	PARTITION MOUNTED, WOMEN	
01-ACC-09	BOBRICK	COMBINATION TOILET TISSUE DISPENSER - AMBULATORY	B-3071	STAINLESS	STAINLESS		CHARMANS RESTROOM	PARTITION MOUNTED, WOMEN	
01-ACC-11	BOBRICK	COMBINATION TOILET TISSUE DISPENSER	B-3574S	STAINLESS	STAINLESS		CHARMANS RESTROOM - WALL	RECESS MOUNTED, WOMEN	
01-ACC-12	BOBRICK	ROLL TOWEL DISPENSER AND WASTE BIN	B-3974T	STAINLESS	STAINLESS		CHARMANS RESTROOM - WALL	RECESS MOUNTED	
01-ACC-13	BOBRICK	WAPIN AND TAMRON VENDOR	B-4786.2S	STAINLESS	STAINLESS		CHARMANS RESTROOM - WALL	RECESS MOUNTED	
<b>FIXTURE</b>									
01-FIX-01	NERO	VAPOR FRERFACE		MATTE BLACK	0	0	CHARMANS		
01-FIX-02	THE SPLASH LAB	RADIUS SENSOR FAUCET	TSL882	BRASS	0	0	CHARMANS RESTROOM - WALL		
01-FIX-03	THE SPLASH LAB	CHANNEL SOAP DISPENSER	TSL_C_040.BR	BRASS	0	0	CHARMANS RESTROOM - WALL		
01-FIX-04	THE SPLASH LAB	CHANNEL HAND DRYER	TSL_C_040.BR	BRASS	0	0	CHARMANS RESTROOM - WALL		
01-FIX-05	THE SPLASH LAB	AEROPOL SINK	TSL_AERO_T2.SS	SOLID SURFACE	0	20" X 72"	CHARMANS RESTROOM - WALL	3 USER	
01-FIX-06	THE SPLASH LAB	AEROPOL SINK	TSL_AERO_96.SS	SOLID SURFACE	0	20" X 96"	CHARMANS RESTROOM - WALL	4 USER	
01-FIX-09	KOHLER	WATERLESS URINAL	K-4917	WHITE	0		CHARMANS RESTROOM - WALL		
01-FIX-10	KOHLER	TOILET	K-4324	WHITE	0		CHARMANS RESTROOM - WALL	FLUSH VALVE: K-13516	

SPECIALTY LIGHT FIXTURE SCHEDULE									
FIXTURE CODE	MANUFACTURER	PRODUCT NAME	STYLE/NUMBER	COLOR	FINISH	SIZE	LOCATION	NOTE	
<b>LIGHT FIXTURE</b>									
01-LF-01	TYVOLI	FLEXIBLE LINEAR LED	TRCE-S4-TW-01-24				CHARMANS	REFER TO CUT SHEET	
01-LF-02	TYVOLI	FLEXIBLE LINEAR LED	TRCE-S4-TW-01-24				CHARMANS	REFER TO CUT SHEET	
01-LF-03	TYVOLI	LED CYLINDER DOWNLIGHT		BLACK	ALUMINUM	4.518" D X 8.57H	CHARMANS	REFER TO CUT SHEET	
01-LF-04	CUSTOM	LED CYLINDER DOWNLIGHT					CHARMANS	REFER TO CUT SHEET	
01-LF-05	COLUMBA LIGHTING	LED LENSED TROFFER	LIT22	WHITE	ALUMINUM	2' X 2'	CHARMANS	CONTACT: ZACK KULPINSKI M: (861) 414-6345	
01-LF-08	MODERN FORMS	WALL SCONCE	FM-W44806		STAINLESS STEEL	6" D	CHARMANS RESTROOM	CONTACT: ZACK KULPINSKI M: (861) 414-6345	
01-LF-09	MODERN FORMS	LED PENDANT					CHARMANS RESTROOM	REFER TO CUT SHEET	
01-LF-10	TYVOLI						CHARMANS	REFER TO CUT SHEET	
01-LF-11	TYVOLI						CHARMANS CORRIDOR	CONTACT: ZACK KULPINSKI M: (861) 414-6345	
01-LF-12	TYVOLI	ALTON		SILVER	ANODIZED ALUMINUM	1.38"W X 11" H - 69"L	CHARMANS CORRIDOR	CONTACT: ZACK KULPINSKI M: (861) 414-6345	
01-LF-13	TYVOLI	ALTON		SILVER	ANODIZED ALUMINUM	1.38"W X 11" H - 69"L	CHARMANS CORRIDOR	CONTACT: ZACK KULPINSKI M: (861) 414-6345	
01-LF-14	TYVOLI	ALTON		SILVER	ANODIZED ALUMINUM	1.38"W X 11" H - 69"L	CHARMANS CORRIDOR	CONTACT: ZACK KULPINSKI M: (861) 414-6345	
01-LF-15	DANRITE	FLUORESTRIM		WHITE	ALUMINUM	LINEAR STRIP BOH	CHARMANS	CONTACT: ZACK KULPINSKI M: (861) 414-6345	
01-LF-17	ZAMBONI	TRIMLESS DOWNLIGHT	STELLA 3A	BLACK	ALUMINUM	4.518" D X 8.57H	CHARMANS	CONTACT: ZACK KULPINSKI M: (861) 414-6345	
01-LF-18	TYVOLI	TWO TAPEASTORIA	TRLD-SB-136-24			23.57"W X 5.97H	CHARMANS	CONTACT: ZACK KULPINSKI M: (861) 414-6345	
01-LF-21	TYVOLI	ASTORIA		HD			CHARMANS CORRIDOR	REFER TO CUT SHEET	
01-LF-23	TYVOLI	ASTORIA		HD	WHITE	ALUMINUM	7.2"W X 8" H	CHARMANS	REFER TO CUT SHEET

01 - EVENT LEVEL - SIGNAGE SCHEDULE				
LEVEL	TYPE	QUADRANT	ID	SIGN TEXT
100	04	3	01	
100	04	3	02	
100	05	03	03	
100	06	4	04	
100	06	4	05	
100	07	4	06	
100	07	4	09	